

SURVEY IN
 SW 1/4, NE 1/4, SEC. 12, T 2 N, R 7 E, WM
 CITY OF CASCADE LOCKS, STATE OF OREGON

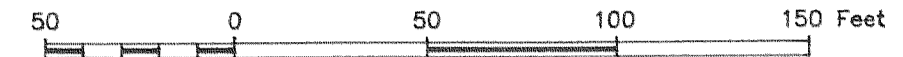

CALCULATED POINT OF BEGINNING
 AS PER BISHOP SURVEY
 813.74' NORTH &
 2364.29' WEST OF
 EAST 1/4 COR OF
 SEC 12 AS PER DEED

REFERENCE SURVEYS

SURVEY BY BISHOP SURVEYING, NOV. 7, 1984
 CS #84087

NARRATIVE OF SURVEY

THE PURPOSE OF THE SURVEY WAS TO LOCATE THE BOUNDARIES OF THE PARCEL AS SHOWN HEREIN. A SURVEY BY BISHOP SURVEYING IN 1984 WAS USED AS A REFERENCE SURVEY TO LOCATE THE BOUNDARY OF THE PARCEL. THE AREA HAD BEEN FILLED IN ABOUT 1990 AND MOST OF THE EXISTING MONUMENTS HAD BEEN DESTROYED. ALL MONUMENTS FOUND AND ESTABLISHED ALONG WITH THE MEASURED BEARINGS AND DISTANCES ARE SHOWN HEREIN.

LEGEND

- = SET 5/8" IR WITH PLASTIC CAP MARKED OR #932 & WA #22098 EXCEPT AS NOTED
- = FOUND MONUMENT AS NOTED
- = CALCULATED CORNER AS PER BISHOP 1984 SURVEY

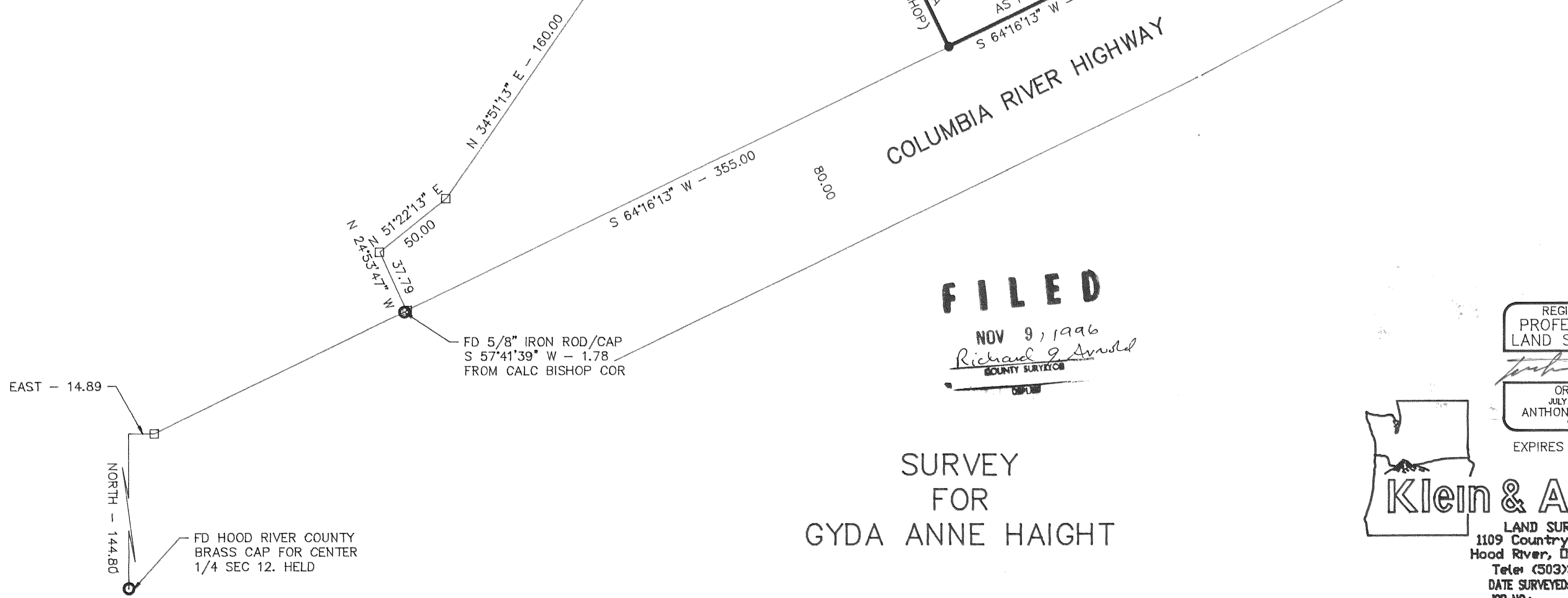

FILED
 NOV 9, 1996
Richard G. Arnold
 COUNTY SURVEYOR

SURVEY FOR
 GYDA ANNE HAIGHT

REGISTERED PROFESSIONAL LAND SURVEYOR
 OREGON
 JULY 17, 1970
 ANTHONY C. KLEIN
 932
 EXPIRES 6-30-97

Klein & Assoc.
 LAND SURVEYING
 1109 Country Club Road
 Hood River, Oregon 97031
 Tele: (503)386-3322
 DATE SURVEYED: OCT-NOV 1996
 JOB NO.: 96057