

1/4 CORNER 29
as per DLC
CS 79071

1/4 CORNER
Found Brass Cap
31 32

1/4 CORNER
Found Brass Cap
32 33

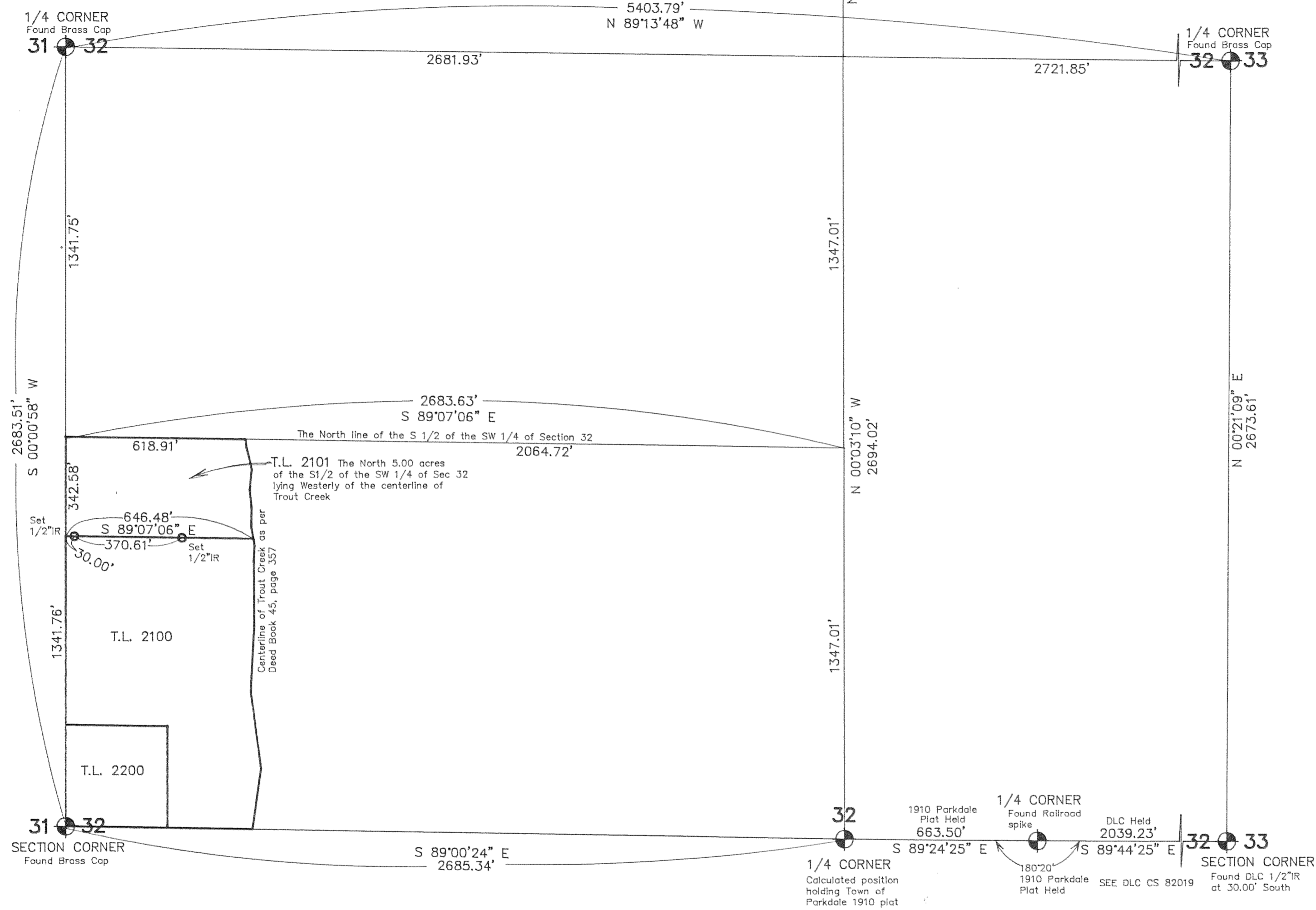

FILED
 NOV 9, 1996
Richard G. Arnold
 COUNTY SURVEYOR
 DEPT. 11

Basis of bearing and partial survey control as per DLC CS 79071.

NOTE: Iron rod (IR) monuments set have yellow, plastic cap stamped "LS 1028" affixed.

NARRATIVE: The purpose of this survey was to locate the North line of Tax Lot 2100 of 1N 10 32 as shown.

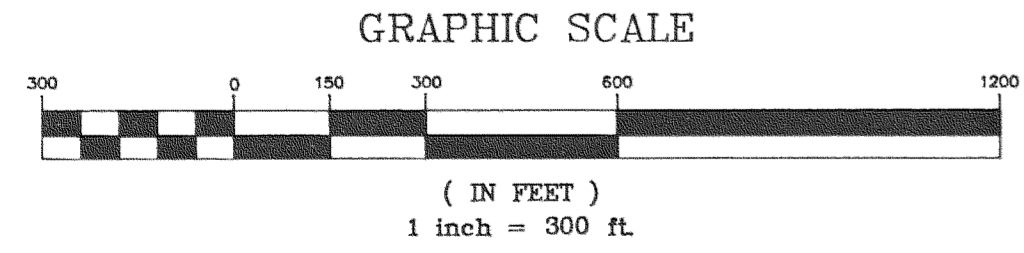

REGISTERED
 PROFESSIONAL
 LAND SURVEYOR

Danny L. Cron

OREGON
 AUGUST 22, 1975
 DANNY L. CRON
 1028

Oct 10, 1996

"SURVEY"
 FOR — Pat Petteys
 LOCATION — Parcel located in the
 South 1/2 of the Southwest 1/4 of
 Section 32, Township 1 North, Range
 10 East, Willamette Meridian —
 HOOD RIVER COUNTY, OREGON

DLC SURVEYING
 ESTABLISHED 1976

Dan Cron
 5894 Trout Creek Road
 Parkdale, Oregon 97041
 (541) 852-8574
 P.L.S. Renewal date is 12/31/97

PETT1096.dwg
 PETT1096.cdf

96081

October 10, 1996