

1/4 CORNER
Found HRC Brass Cap
25 30

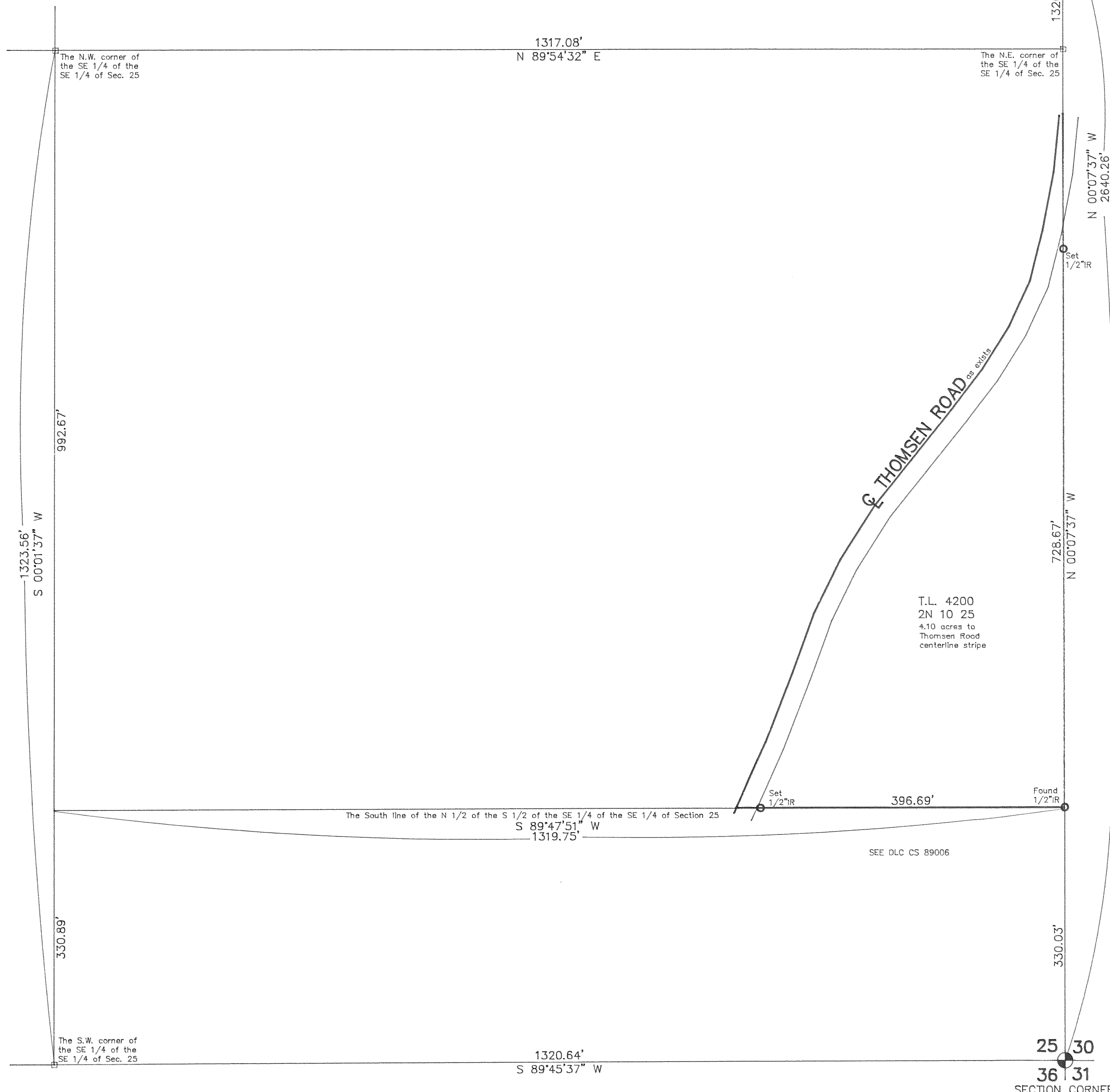

Basis of bearing and survey control as per D.L.C. C.S. 89006.

NOTE: Iron rod (IR) monuments set have yellow, plastic cap stamped "LS 1028" affixed.

NARRATIVE: The purpose of this survey was to locate existing Tax Lot 4200 of 2N 10 25 as shown.

October 14, 1996

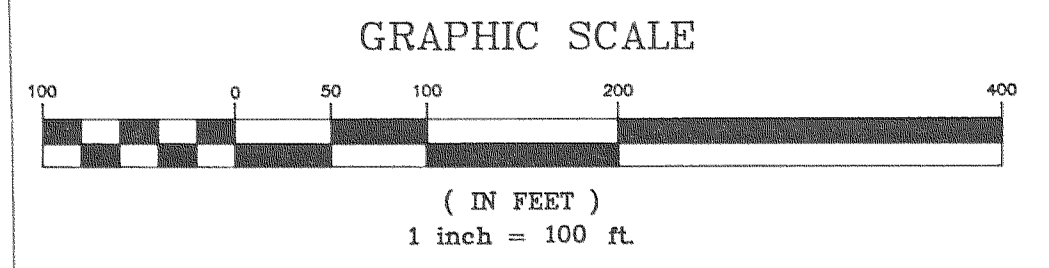

FILED
NOV 9, 1996
Richard G. Arnold
COUNTY SURVEYOR
DEPT. 100

"SURVEY"
FOR — Sam Windsheimer
LOCATION — Existing parcel as located
in the Southeast 1/4 of the Southeast 1/4
of Section 25, Township 2 North, Range
10 East, Willamette Meridian —
HOOD RIVER COUNTY, OREGON

REGISTERED
PROFESSIONAL
LAND SURVEYOR

Danny L. Cron
OREGON
AUGUST 22, 1975
DANNY L. CRON
1028

Oct 14, 1996

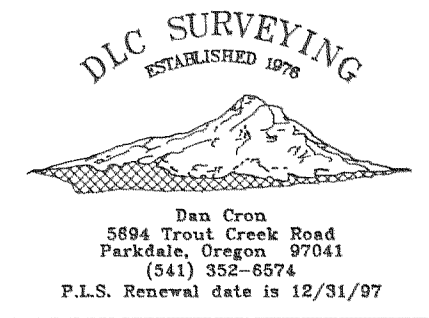

Dan Cron
5694 Trout Creek Road
Parkdale, Oregon 97041
(541) 352-6574
P.L.S. Renewal date is 12/31/97