

The NW Corner of the SE 1/4 of the NE 1/4 of Sec 36 Found DLC 1/2" IR

See DLC C.S. 93018  
1321.25'  
S 89°36'42" E

The NE Corner of the SE 1/4 of the NE 1/4 of Sec 36

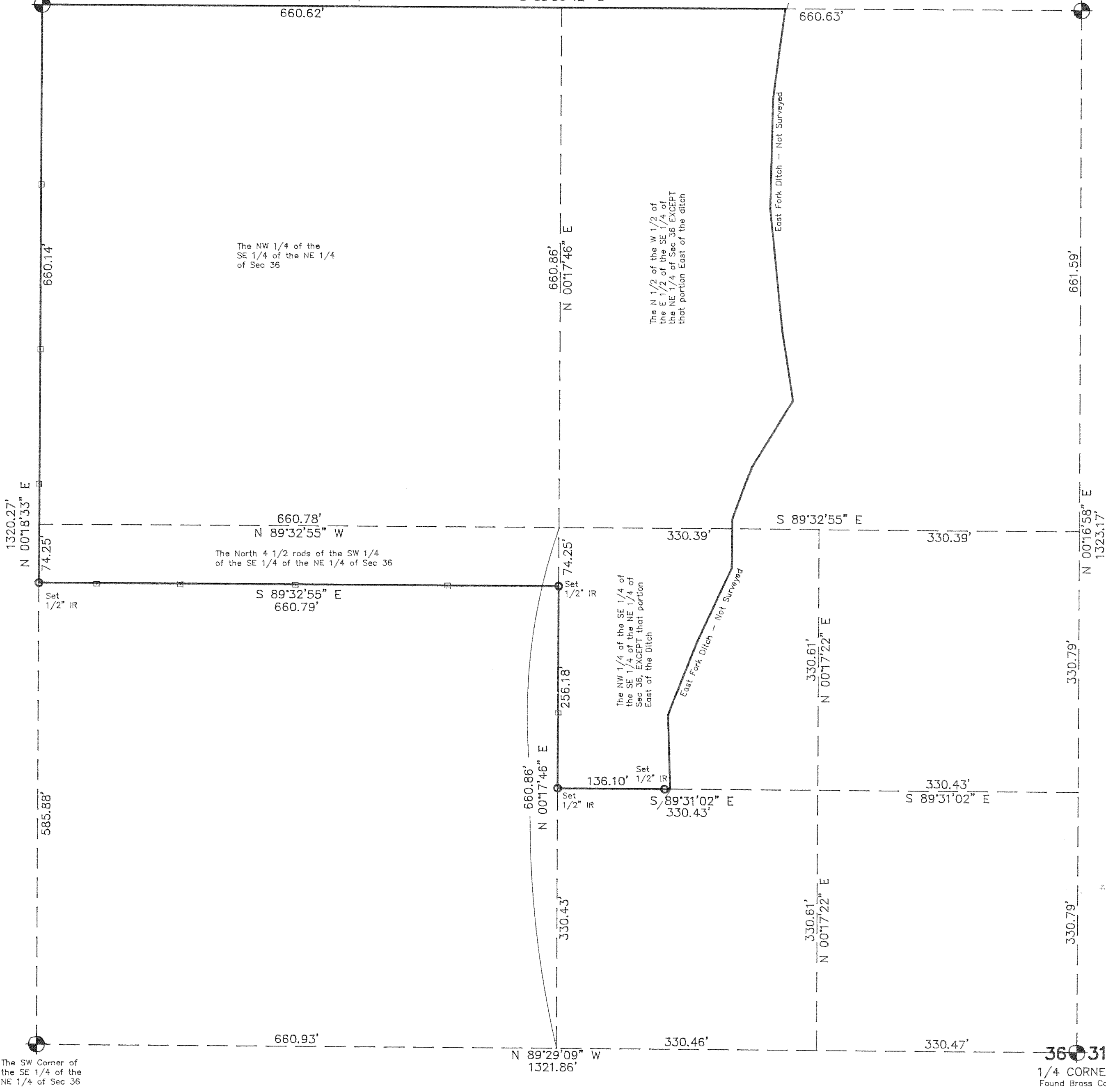

Basis of bearing and section control as per D.L.C. C.S.93018.

□ = wood survey stake set on line, Putnam to set steel fence post beside.

NOTE: Iron rod (IR) monuments set have yellow, plastic cap stamped "LS 1028" affixed.

NARRATIVE: The purpose of this survey was to locate existing Tax Lot 500 of 2N 10 36 as shown.

GRAPHIC SCALE



( IN FEET )  
1 inch = 100 ft.

**FILED**

NOV 9, 1996  
*Richard G. Swold*  
COUNTY SURVEYOR

**"SURVEY"**

FOR — Gordon Putnam  
LOCATION — Existing parcel located in the Southeast 1/4 of the Northeast 1/4 of Section 36, Township 2 North, Range 10 East, Willamette Meridian —  
**HOOD RIVER COUNTY, OREGON**

REGISTERED PROFESSIONAL LAND SURVEYOR

*Danny L. Cron*  
OREGON  
AUGUST 22, 1975  
DANNY L. CRON  
1028

Sept 16, 1996

DLC SURVEYING  
ESTABLISHED 1976



Dan Cron  
5694 Trout Creek Road  
Parkdale, Oregon 97041  
(541) 352-6574  
P.L.S. Renewal date is 12/31/97

The SW Corner of the SE 1/4 of the NE 1/4 of Sec 36

**36-31**  
1/4 CORNER  
Found Brass Cap