

NARRATIVE: THE PURPOSE OF THIS SURVEY WAS TO LOCATE AND MONUMENT EXISTING LINES AS DESCRIBED HEREIN.

IN THE SPRING OF 1996 THE HOOD RIVER COUNTY FORESTRY DEPARTMENT REQUESTED THE HOOD RIVER COUNTY SURVEY OFFICE TO SET THE EAST 1/16TH CORNER ON THE SOUTH LINE OF SECTION 28, T.2N, R.10E, W.M. D.L.G. SURVEY DATED NOVEMBER 1, 1992 HOOD RIVER COUNTY DRAWING NO. 92094 FOR KOLLAS AND HOOD RIVER COUNTY WAS USED AS BASIS BEARING. THE CORNERS SET ON SAID SURVEY WERE FOUND AS SHOWN BELOW AND TIED BY FIELD TRAVERSE, TO ESTABLISH THE SOUTH LINE OF THE S.W. 1/4 OF THE S.E. 1/4 OF SAID SECTION 28, D.L.G. SURVEY DATED MARCH 17, 1982 HOOD RIVER COUNTY DRAWING NO. 82023 WAS USED. A 1/2" IRON ROD WITH YELLOW PLASTIC CAP WAS FOUND AS BEING ON SAID LINE. THE SAID 1/2" IRON ROD WAS THEN TIED INTO SAID TRAVERSE. THE SAID 1/16TH CORNER WAS THEN CALCULATED AND SET.

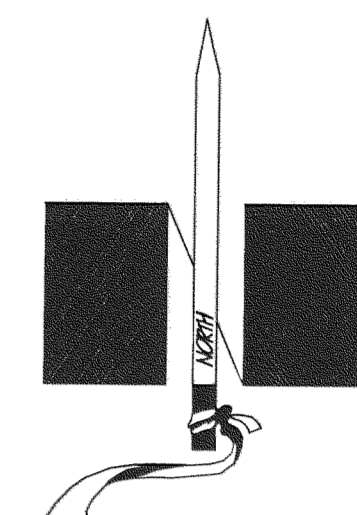

BASES OF BEARING AS PER D.L.G. SURVEY DATED NOVEMBER 1, 1992 FOR KOLLAS AND HOOD RIVER COUNTY DRAWING NO. 92094

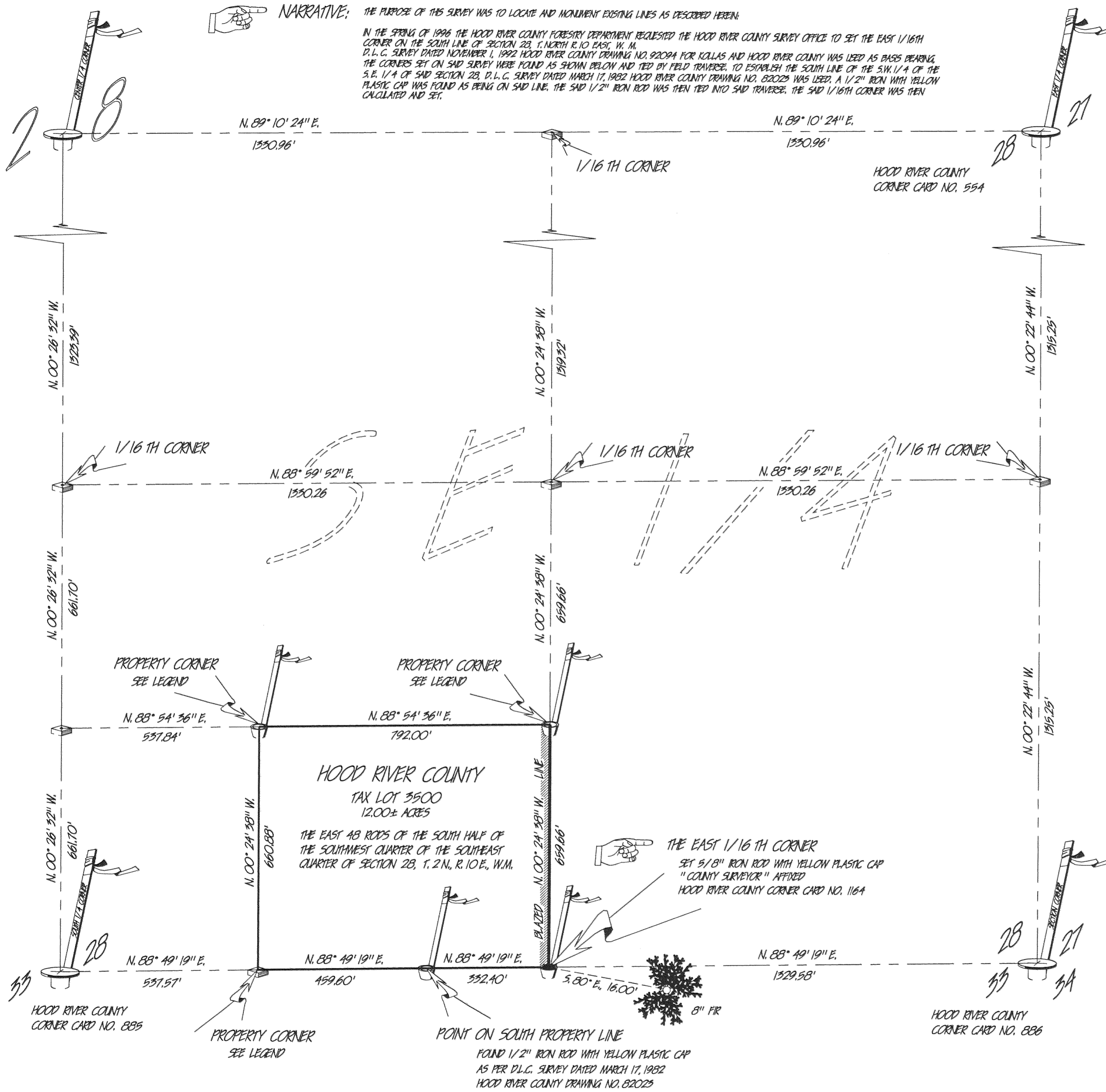
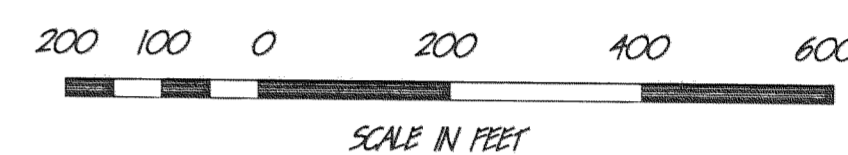

- LEGEND**
- = CALCULATED POSITION AS PER D.L.G. SURVEY DATED NOVEMBER 1, 1992, FOR KOLLAS AND HOOD RIVER COUNTY DRAWING NO. 92094
 - = FOUND 1/2" IRON ROD WITH YELLOW PLASTIC CAP STAMPED "LS 1023" AFFIXED AS PER D.L.G. SURVEY DATED NOVEMBER 1, 1992, H.R.C. DRAWING NO. 92094 FOR KOLLAS AND HOOD RIVER COUNTY
 - = CALCULATED POSITION AS PER D.L.G. SURVEY DATED NOVEMBER 1, 1992, FOR KOLLAS AND HOOD RIVER COUNTY DRAWING NO. 92094
 - = BLAZED LINE

REGISTERED PROFESSIONAL LAND SURVEYOR

Richard J. Arnold
OREGON
JULY 15, 1983
RICHARD J. ARNOLD
2038

OCTOBER 1996

FILED

OCTOBER 17, 1996

Richard J. Arnold
COUNTY SURVEYOR
96072

DRAWING NO.

HOOD RIVER COUNTY SURVEY
SECTION 28, T. 2N., R. 10E., W.M.
HOOD RIVER COUNTY, OREGON

OCTOBER 1996