

SURVEY IN
 PORTIONS OF LOTS 6,7,8, IN BLOCK 8
 WINANS ADDITION IN THE CITY OF HOOD RIVER
 NE 1/4, SEC. 36, T 3 N, R 10 E, WM
 HOOD RIVER COUNTY, STATE OF OREGON

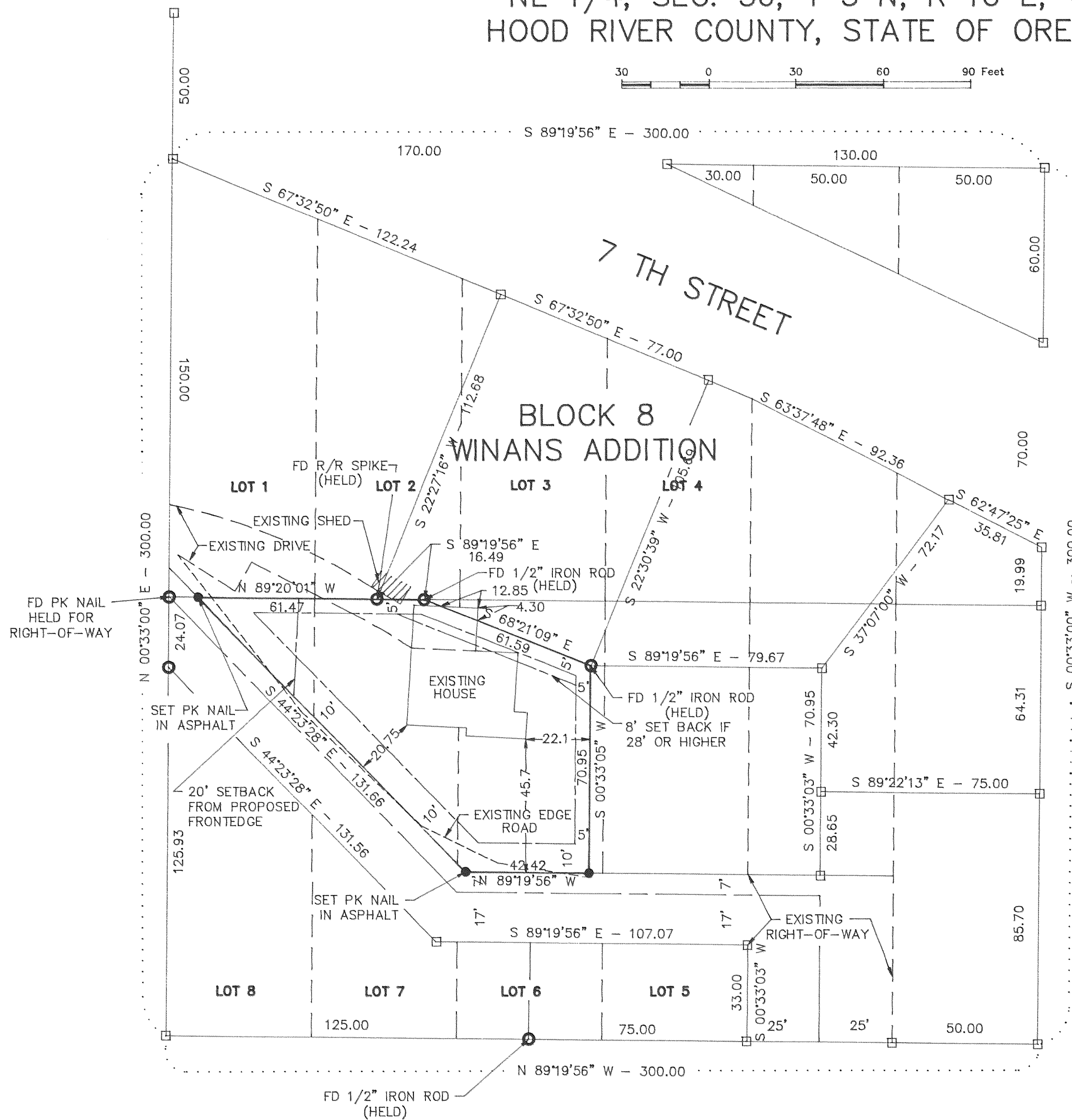
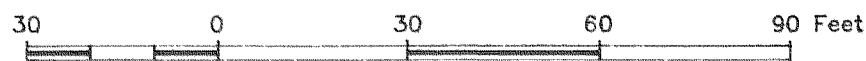

LEGEND

- = SET 5/8" IR WITH PLASTIC CAP MARKED OR #932 & WA #22098 EXCEPT AS NOTED
- = FOUND MONUMENT AS NOTED
- = CALCULATED CORNER AS NOTED
- ⊠ = CALCULATED 1/4 COR AS NOTED
- ⊞ = CALCULATED SEC COR AS NOTED
- ◀ = FOUND 1/4 COR AS NOTED
- ✱ = FOUND SEC COR AS NOTED

REFERENCE SURVEYS

- SURVEY BY DLC SURVEYING, MAR 3, 1978
CS #78019
- SURVEY BY DLC SURVEYING, JAN 2, 1978
CS #78008
- SURVEY BY DLC SURVEYING, FEB 14, 1977
CS #77014

NARRATIVE OF SURVEY

THE PURPOSE OF THE SURVEY WAS TO LOCATE THE EXISTING BOUNDARY OF THE PARCEL AND SHOW BLD. SET BACKS AS PER EXISTING ZONING. IT WAS FOUND THAT A SHED AND THE EXISTING DRIVEWAY WAS NOT LOCATED ON THE PARCEL SHOW HEREIN. IT WAS ALSO FOUND THAT THE EXISTING GARGE ENCROUCHED ONTO THE ADJACENT PARCEL. ALL MOUMENTS FOUND AND ESTABLISHED ALONG WITH THE MEASURED BEARINGS AND DISTANCES ARE SHOWN HEREIN.

REGISTERED
PROFESSIONAL
LAND SURVEYOR

Anthony C. Klein
 OREGON
 JULY 17, 1970
 ANTHONY C. KLEIN
 932
 EXPIRES 6-30-97

SURVEY
 FOR
 ELLEN & KEVIN CLARKE

FILED

SEP 13, 1996
Richard A. Arvell
 COUNTY SURVEYOR

Klein & Assoc.
 LAND SURVEYING
 1109 Country Club Road
 Hood River, Oregon 97031
 Tele: (503)386-3322
 DATE SURVEYED: AUG 96
 JOB NO: 96050