

SURVEY IN
LOT 9, DIVISION 2, SEC 7, T 2 N, R 8 E, WM
COUNTY OF HOOD RIVER, STATE OF OREGON

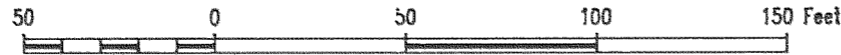

NORTH 1/4 COR
SEC 7

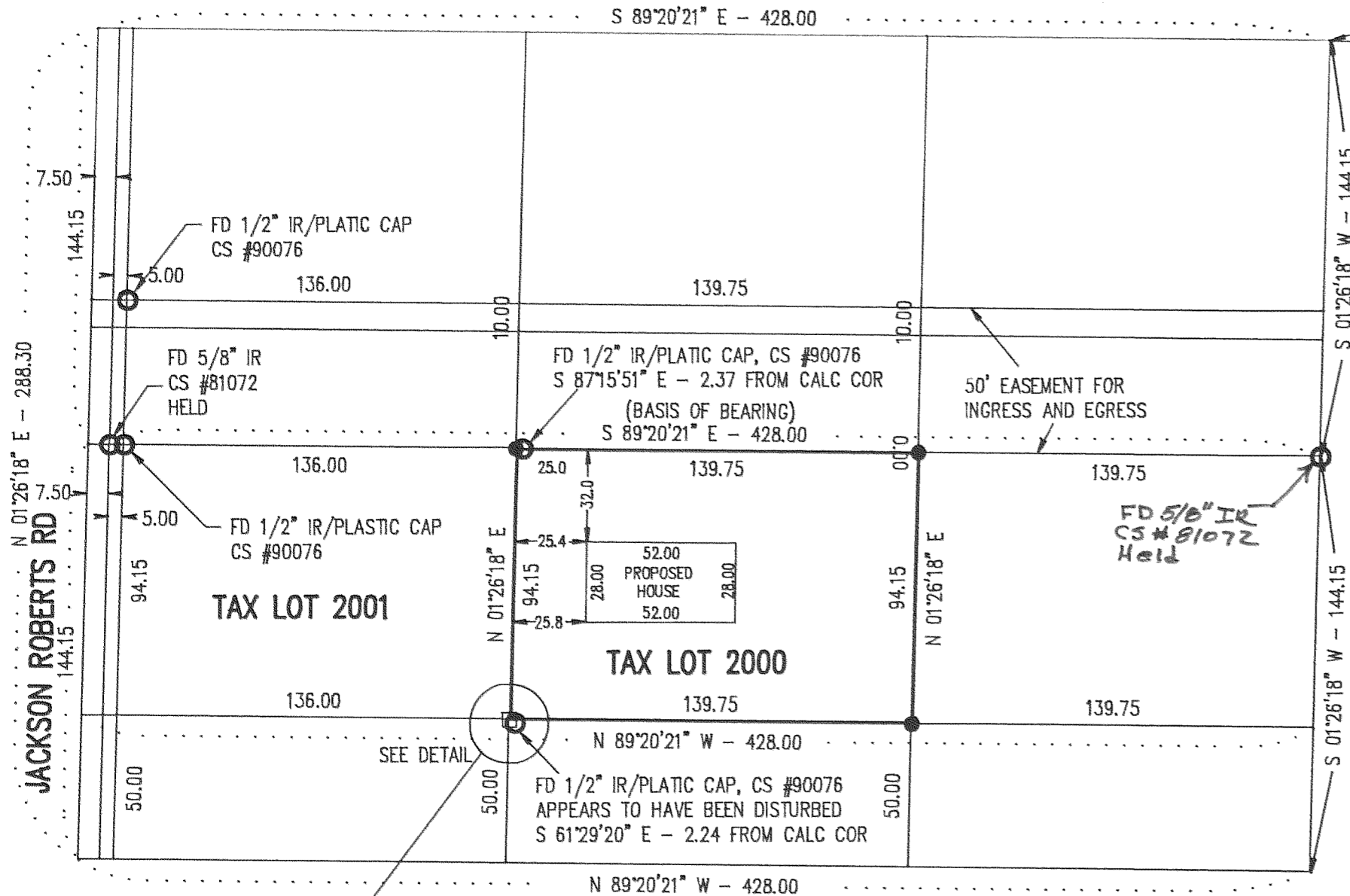

NARRATIVE OF SURVEY

THE PURPOSE OF THE SURVEY WAS TO LOCATE THE BOUNDARY OF THE PARCEL AND SET THE CORNERS FOR THE PROPOSED HOME. TWO SURVEYS WERE USED AS A REFERENCE FOR THIS SURVEY. ALL DISTANCES AND ANGLES OF THE REFERENCE SURVEYS AGREE AND THE MONUMENTS FOUND AGREE WITH THE MONUMENTS SET ON THE REFERENCE SURVEYS.

IT WAS FOUND THAT DURNING THE COURSE OF THE SURVEY THAT THE MONUMENTS SET IN CS #90076 FOR TAX LOT 2001 DO CORRESPOND WITH THE LEGAL DESCRIPTION AS DEEDED IN FILM #910270. THE CORRECT BOUNDARY IS 2.5 FEET WEST.

ALL MONUMENTS FOUND AND SET ALONG WITH THE MEASURED BEARINGS ARE SHOWN HEREIN

LEGEND

- = SET 5/8" IR WITH PLASTIC CAP MARKED OR #932 & WA #22098 EXCEPT AS NOTED
- = FOUND MONUNEMT AS NOTED
- = CALCULATED CORNER AS NOTED
- ⊠ = CALCULATED 1/4 COR AS NOTED

REFERENCE SURVEYS

SURVEY BY DLC SURVEYING, SEPT 1990
 CS #90076

SURVEY BY TERRA SURVEYING, JUNE 1981
 CS #81070

REGISTERED
 PROFESSIONAL
 LAND SURVEYOR

OREGON
 JULY 17, 1970
 ANTHONY C. KLEIN
 932

EXPIRES JUNE 30, 1997

FILED

AUG 29, 1996

Richard S. Andl
 COUNTY SURVEYOR

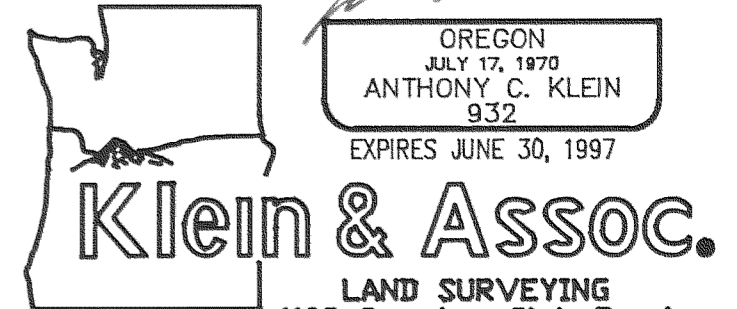

LAND SURVEYING
 1109 Country Club Road
 Hood River, Oregon 97031
 Tele: (503)386-3322
 DATE SURVEYED: AUG 1996
 JOB NO.: 96021

SURVEY FOR
ROGER & SUZANNE FREEBORN

