

SURVEY IN
 SW 1/4, SW 1/4, SEC. 25, T 3 N, R 10 E, WM
 LOTS 10 & 11, BLOCK 4
 WAUCOMA ADDITION TO CITY OF HOOD RIVER
 CITY OF HOOD RIVER, STATE OF OREGON

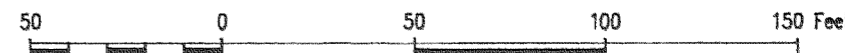

LEGEND

- = SET 5/8" IR WITH PLASTIC CAP MARKED OR #932 & WA #22098 EXCEPT AS NOTED
- = FOUND MONUMENT AS NOTED
- = CALCULATED CORNER AS NOTED

REFERENCE SURVEYS

SURVEY BY TERRA SURVEYING, APRIL 1990
 CS #90045

NARRATIVE OF SURVEY

THE PURPOSE OF THE SURVEY WAS TO LOCATE THE BOUNDARY OF LOTS 10 & 11 AS SHOWN HEREIN. ALL MONUMENTS FOUND AND ESTABLISHED ALONG WITH THE MEASURED BEARINGS AND DISTANCES ARE SHOWN HEREIN.

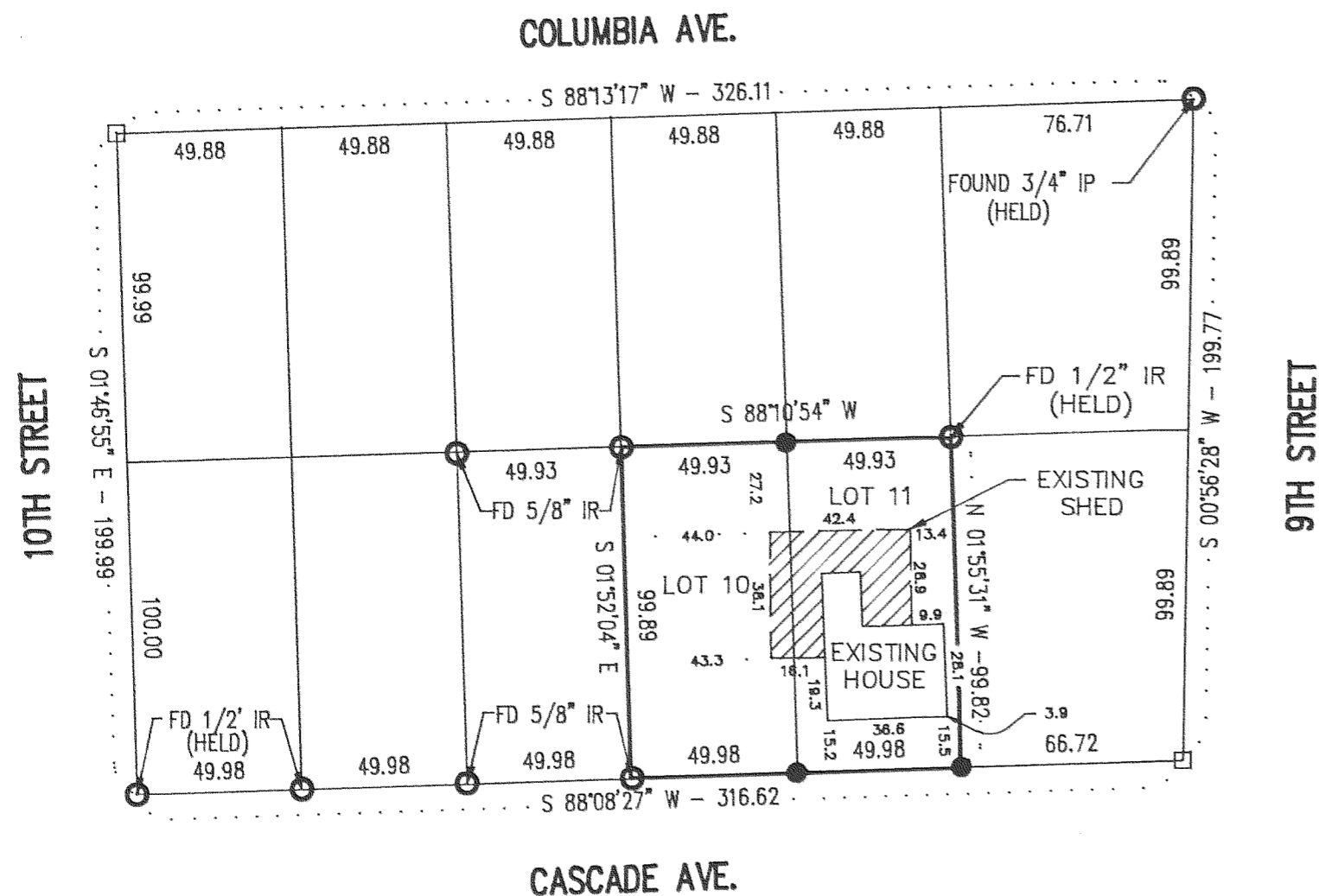

SURVEY FOR
 MIKE McALLUSTER

FILED
 AUG 29, 1996
Richard J. Ansell
 COUNTY SURVEYOR

REGISTERED
 PROFESSIONAL
 LAND SURVEYOR

Anthony C. Klein

OREGON
 JULY 17, 1970
 ANTHONY C. KLEIN
 932

EXPIRES 6-30-97



Klein & Assoc.

LAND SURVEYING
 1109 Country Club Road
 Hood River, Oregon 97031
 Tele: (503)386-3322
 DATE SURVEYED: JULY 1996
 JOB NO.: 96040