

SURVEY IN
SE 1/4, SW 1/4 SEC. 26, T 3 N, R 10 E, WM
COUNTY OF HOOD RIVER, STATE OF OREGON



NW COR GOV'T LOT 6
CALC AS PER CS #50058

N.E. CORNER
GOVERNMENT LOT 6

WASCO STREET

515.80

1315.60', S 89°42'19" E

30.00

30.00

30.00

121.74

N 00°47'02" E - 151.74

301

303

304

100

LEGEND

- = SET 5/8" IR WITH PLASTIC CAP MARKED OR #932 & WA #22098 EXCEPT AS NOTED
- = FOUND MONUMENT AS NOTED
- = CALCULATED CORNER AS NOTED
- ⊗ = CALCULATED 1/4 COR AS NOTED
- ⊕ = CALCULATED SEC COR AS NOTED
- ⊗ = FOUND 1/4 COR AS NOTED
- ⊕ = FOUND SEC COR AS NOTED

SURVEY
FOR
JIM CHASE

REGISTERED
PROFESSIONAL
LAND SURVEYOR

OREGON
JULY 17, 1970
ANTHONY C. KLEIN
932

EXPIRES JUNE 30, 1997



Klein & Assoc.

LAND SURVEYING
1109 Country Club Road
Hood River, Oregon 97031
Tele: (503)386-3322
DATE SURVEYED: MAY 1996
JOB NO: 96023

FILED

JUL 22, 1996
Richard G. Adell
COUNTY SURVEYOR

NARRATIVE OF SURVEY

THE PURPOSE OF THE SURVEY WAS TO LOCATE THE CORNERS OF THE PARCEL SHOWN HEREIN. ALL MONUMENTS FOUND AND ESTABLISHED ALONG WITH THE MEASURED BEARINGS AND DISTANCES ARE SHOWN HEREIN.

REFERENCE SURVEYS

SURVEY BY KLEIN & ASSOC. DEC., 1992
JOB #92067
SURVEY BY TERRA SURVEYING JAN. 1990
CS #90022
SURVEY BY TERRA SURVEYING NOV. 1987
CS #87074

CASCADE STREET

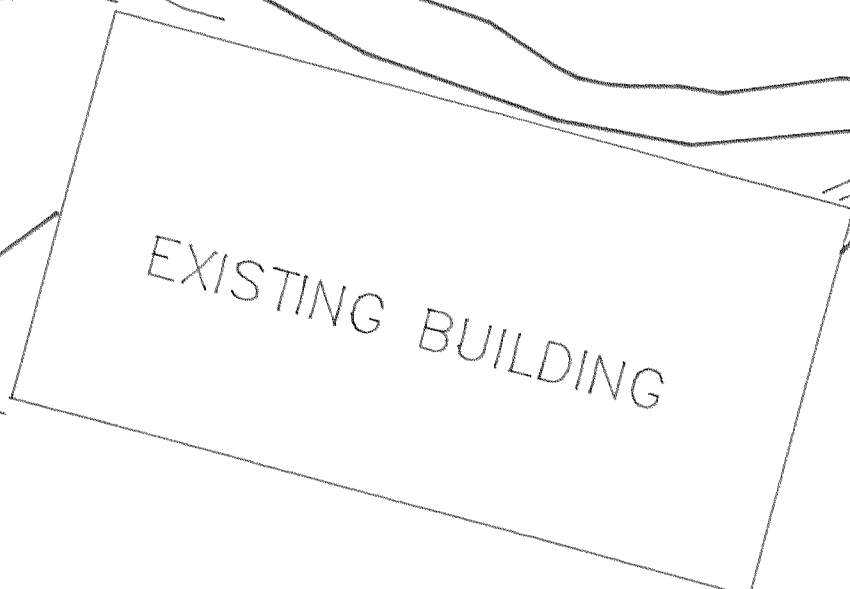

S 00°50'41" W - 12.68

S 88°02'11" W - 105.84

FD 5/8" IRON ROD
S 56°05'49" E - 3.36

FD 5/8" IRON ROD
(HELD)

S 89°19'15" E - 108.46

S 75°17'23" E - 14.00
FD 5/8" IRON ROD
(HELD)

FD 1 1/2" AXLE
BURIED 4"
1.50', S 75°15'35" E
FROM CALC COR
HELD FOR RIGHT OF WAY

S 17°12'49" W - 96.46
S 00°50'41" W - 99.26

FD 5/8" IRON ROD
(HELD)

S 75°20'06" E
14.00

S 74°50'19" E - 214.26

35.71

S 14°45'12" W - 139.92

S 75°08'19" E - 147.54

FD 5/8" IRON ROD
(HELD)