

SURVEY IN
 BLOCK 34 OF HOOD RIVER PROPER
 SEC. 36, T 3 N, R 10 E, WM
 CITY OF HOOD RIVER, STATE OF OREGON

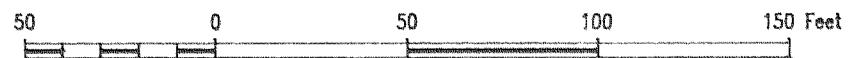

FILED

JUN 25, 1996

Richard J. Ansell
 COUNTY SURVEYOR



MOMTELLO AVENUE

(450 PLAT)

N 89°57'14" E - 450.22

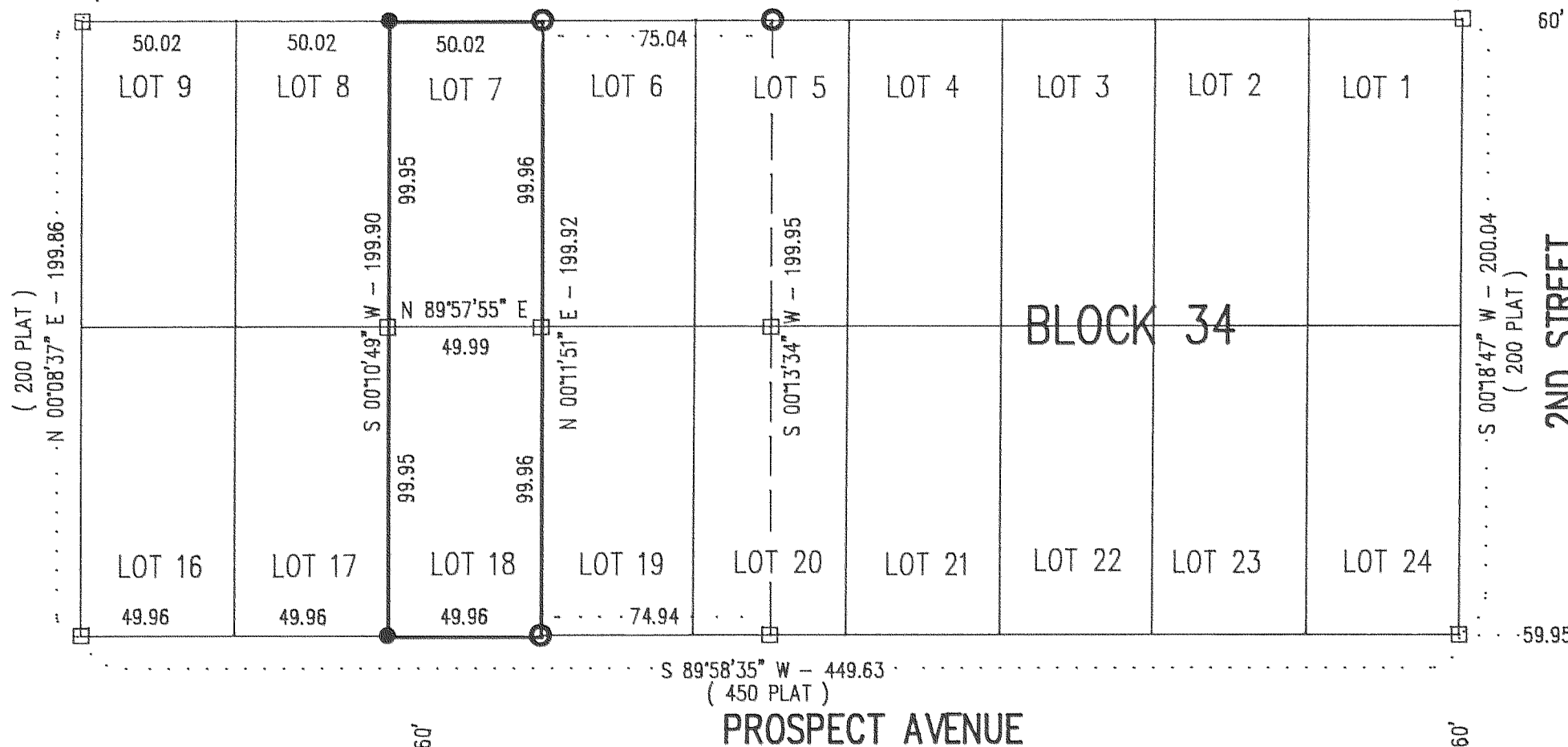

LEGEND

- = SET 5/8" IR WITH PLASTIC CAP MARKED OR #932 & WA #22098 EXCEPT AS NOTED
- = FOUND MONUMENT AS NOTED
- = CALCULATED CORNER AS NOTED

REGISTERED
 PROFESSIONAL
 LAND SURVEYOR

Anthony C. Klein

OREGON
 JULY 17, 1970
 ANTHONY C. KLEIN
 932

EXPIRES JUNE 30, 1997



Klein & Assoc.

LAND SURVEYING
 1109 Country Club Road
 Hood River, Oregon 97031
 Tele: (503)386-3322
 DATE SURVEYED: JUNE 1996
 JOB NO: 96036

SURVEY
 FOR
 IRENE SAMUEL

REFERENCE SURVEY
 SURVEY BY DLC SURVEYING, AUG. 1983
 CS #83035

NARRATIVE OF SURVEY
 THE PURPOSE OF THE SURVEY WAS TO LOCATE THE BOUNDARY OF THE PARCEL SHOWN ABOVE. ALL MONUMENTS FOUND AND ESTABLISHED ALONG WITH THE MEASURED BEARINGS AND DISTANCES ARE SHOWN HEREIN.

96042