

SURVEY IN SW 1/4, SEC 15, T 2 N, R 10 E, WM COUNTY OF HOOD RIVER, STATE OF OREGON

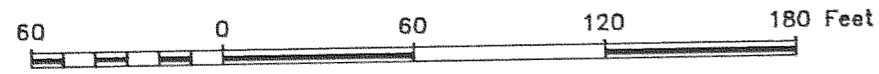

LEGEND

- = SET 5/8" IR WITH PLASTIC CAP MARKED OR #932 & WA #22098 EXCEPT AS NOTED
- = FOUND MONUMENT AS NOTED
- = CALCULATED CORNER AS NOTED
- ⊠ = CALCULATED 1/4 COR AS NOTED
- ⊞ = CALCULATED SEC COR AS NOTED
- ⊞ = FOUND 1/4 COR AS NOTED
- ⊞ = FOUND SEC COR AS NOTED

REFERENCE SURVEYS
SURVEY BY DLC SURVEYING
OCT 19, 1995

NARRATIVE OF SURVEY

THE PUPOSE OF THE SURVEY WAS TO ESTABLISHED THE BOUNDARY OF THE PARCEL SHOWN HEREIN. ALL MONUMENTS FOUND AND ESTABLISHED ALONG WITH THE MEASURED BEARINGS AND DISTANCES ARE SHOWN HEREIN.

SURVEY FOR TROY JOHNSON

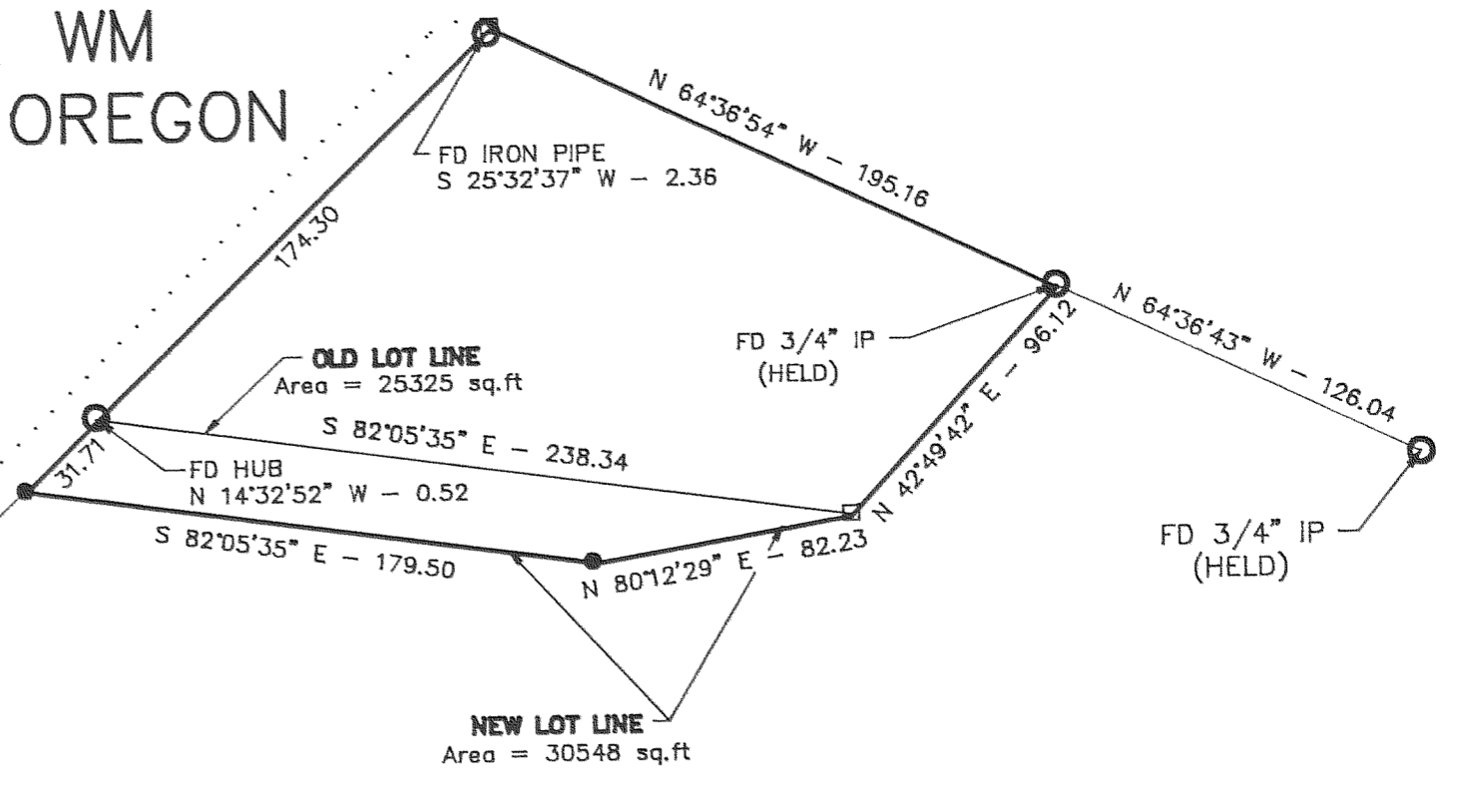
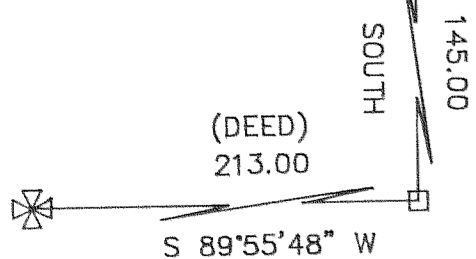

REGISTERED
PROFESSIONAL
LAND SURVEYOR

Anthony C. Klein

OREGON
JULY 17, 1970
ANTHONY C. KLEIN
932

EXPIRES JUNE 30, 1997



Klein & ASSOC.

LAND SURVEYING
1109 Country Club Road
Hood River, Oregon 97031
Tele: (503)386-3322
DATE: JUNE 1996
JOB NO: 96029

FILED

JUN 25 1996
Rachel G. Arroll
COUNTY CLERK

96041