

20th STREET

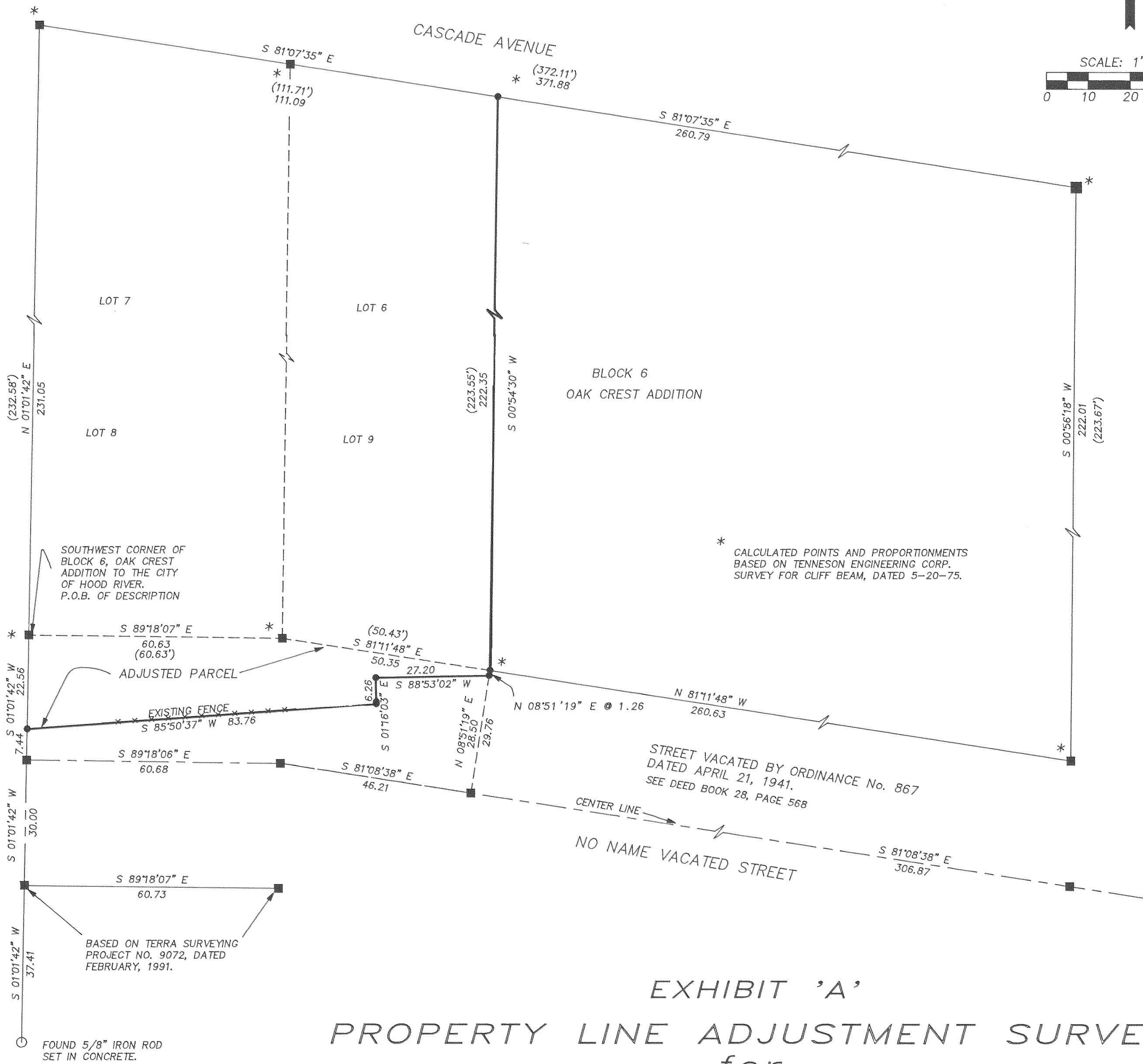

NARRATIVE:

NO MAJOR DISCREPANCIES WERE FOUND.

REGISTERED
PROFESSIONAL
LAND SURVEYOR

Roy O. Gaylord

OREGON
JULY 13, 1979
ROY O. GAYLORD
1815

BASIS OF BEARING:

1986 CITY OF HOOD RIVER DATUM.

REFERENCES:

TERRA SURVEYING PROJECT No. 9505, 9072 & 9043.
TENNESON ENGINEERING SURVEY DATED 5-20-75

LOCATION OF SURVEY:

A PARCEL OF LAND IN THE SOUTHWEST QUARTER OF THE
SOUTHEAST QUARTER OF SECTION 26, TOWNSHIP 3 NORTH,
RANGE 10 EAST, WILLAMETTE MERIDIAN, COUNTY OF
HOOD RIVER, STATE OF OREGON.

LEGEND:

- SET 5/8" X 30" IRON ROD WITH PLASTIC CAP
- FOUND MONUMENT OF RECORD
- CALCULATED, NOT FOUND OR SET
- () DEED OR PLAT CALL

FILED

JUN 25, 1996
Rick G. Smith
COUNTY SURVEYOR

TERRA SURVEYING

DATE: JUNE, 1996
SCALE: 1" = 20'
PROJECT: 9546

P.O. BOX 617
HOOD RIVER, OREGON 97031
PHONE & FAX: (541) 386-4531

EXHIBIT 'A'
PROPERTY LINE ADJUSTMENT SURVEY
 for
BETZ / KUHLMAN - ZEMAN

96038