

NARRATIVE

The purpose of this survey was to adjust the common boundary line of Tax Lots 1409 and 1603 in the Northwest Quarter of Section 31, Township 3 North, Range 11 East. No major discrepancies were noted other than those found in the boundary resolution of the filed survey of March, 1996. Please refer to said survey for further discussion of methods of survey.

NOTES:

- ① FD: 3/4" IP NEAR CALCULATED POSITION HORIZONTAL ON STEEP SLOPE
- ② FD: 3/4" IP, PERKINS @ N 10°-00' W, 6.7' FROM CALC.
- ③ FD: 3/4" IP, PERKINS @ CALCULATED POSITION
- ④ FD: 1/2" IR, NO RECORD, N 69°30' W, 1.7' FROM CALC.
- ⑤ FD: 3/4" IP, @ CALCULATED POSITION
- ⑥ FD: 1" IP, @ N 44°-46' W, 18.7' FROM CALC.
- ⑦ FD: 5/8" IR, @ N 6°-10' W, 9.3' FROM CALC.
- ⑧ FD: 1/2" IP, PERKINS @ CALCULATED POSITION
- ⑨ FD: 1/2" IR, @ CALCULATED POSITION CS #7512
- ⑩ FD: 1/2" IP, NO RECORD, N 59°00' W, 1.9' FROM CALC.

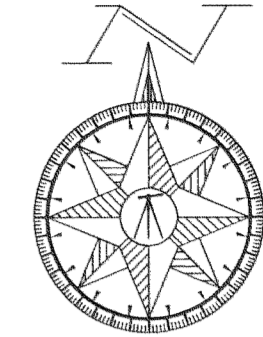

1" = 60'

BASIS of BEARING:

Southeast line of Tax Lot 1600 as per PLS 1028, CS# 85006 held as S 60°-03'-56" W

LOCATION:

Parcels located in the Northwest Quarter of Section 31, Township 3 North, Range 11 East, Willamette Meridian, Hood River County, Oregon.

REFERENCES:

- PLS 2455, Dated March, 1996
- PLS 1815, CS# 87051, August 1987
- PLS 872, CS# 7512, November 1973
- PLS 1028, CS# 77003, Revised January 1977
- " " , CS# 77031, February 1977
- " " , CS# 84083, November 1984
- " " , CS# 85006, March 1985
- " " , CS# 92036, September 1991
- Plog Acres, Mart C. Perkins, Revised May 1956
- Addition to Plog Acres, Perkins, June 1958
- Plat of Land Transfer, Perkins, March 1959
- Plog Addition Working Drawing, Perkins, August 1960
- Various Highway Drawings at County Surveyor's Office
- Deeds as Noted on Plat

LEGEND:

- FOUND MONUMENT OF RECORD
- CALCULATED, NOT SET OR FOUND
- IRON ROD SET DURING PRIOR SURVEY
- (XX.XX') DEED OR PLAT CALL
- ⊕ FOUND BRASS CAP AS NOTED
- 57/64 BOOK/PAGE, HOOD RIVER COUNTY DEED RECORDS
- 711218 FILM NUMBER, HOOD RIVER COUNTY DEED RECORDS

FILED

JUN 25, 1996

Rubel & Smith
COUNTY SURVEYOR

BOUNDARY LINE ADJUSTMENT for GLEN HAACK



210 East Sherman Avenue
Hood River, Oregon 97031
(503) 386-1470

April, 1996

(3N 11 31B TL 1409 & TL 1603)

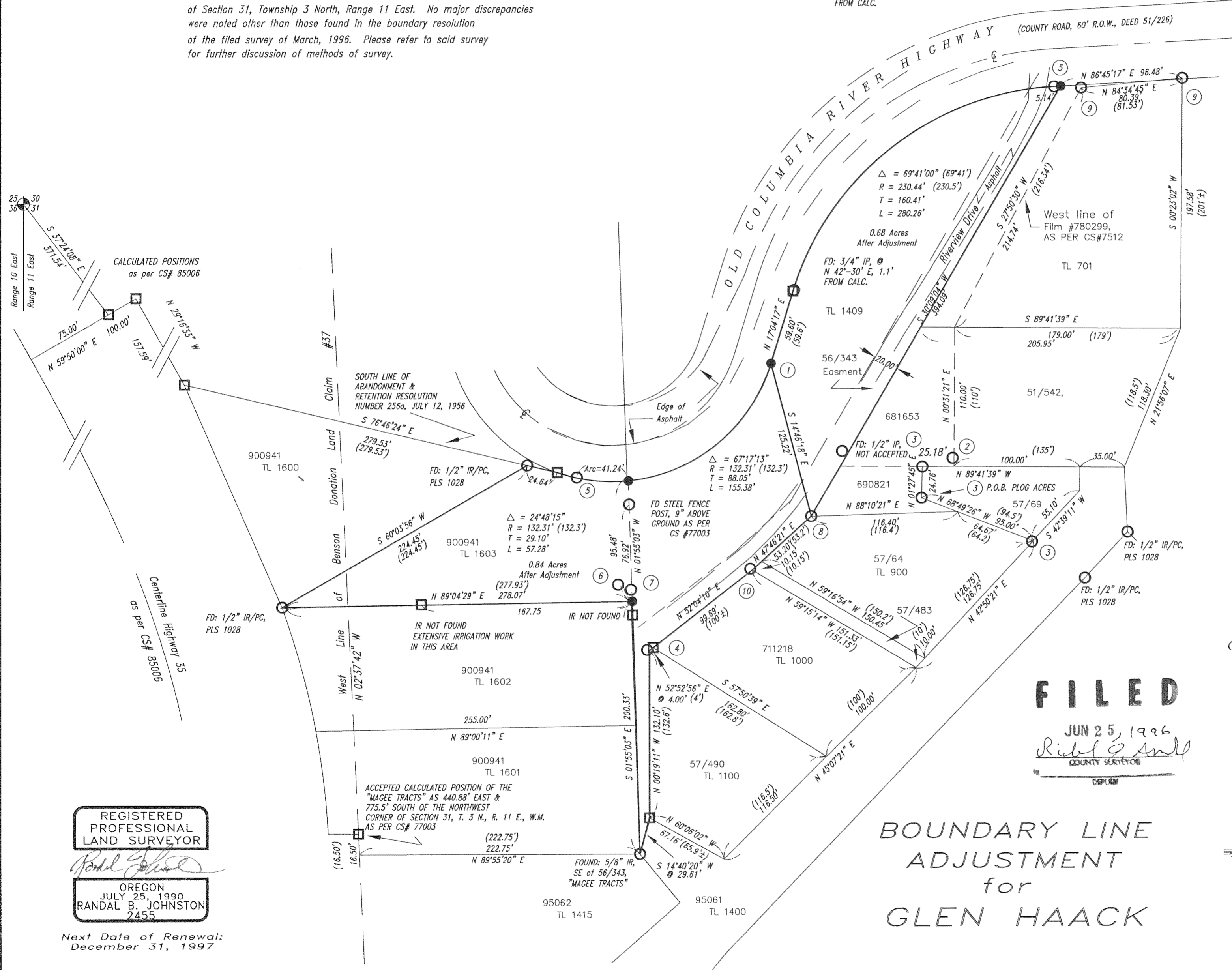

REGISTERED PROFESSIONAL LAND SURVEYOR

Randal B. Johnston

OREGON
JULY 25, 1990
RANDAL B. JOHNSTON
2455

Next Date of Renewal:
December 31, 1997