

SURVEY IN THE  
NW 1/4, NE 1/4, SEC 34, T 3 N, R 10 E, WM  
HOOD RIVER COUNTY, STATE OF OREGON

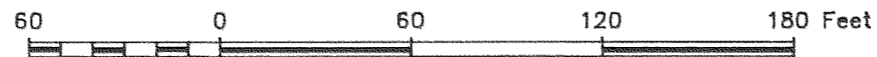

**LEGEND**

- = SET 5/8" IR WITH PLASTIC CAP MARKED OR #932 & WA #22098 EXCEPT AS NOTED
- = FOUND MONUMENT AS NOTED
- = CALCULATED CORNER AS NOTED
- ⊠ = CALCULATED 1/4 COR AS NOTED
- ⊕ = CALCULATED SEC COR AS NOTED
- ⊞ = FOUND 1/4 COR AS NOTED
- ⊗ = FOUND SEC COR AS NOTED

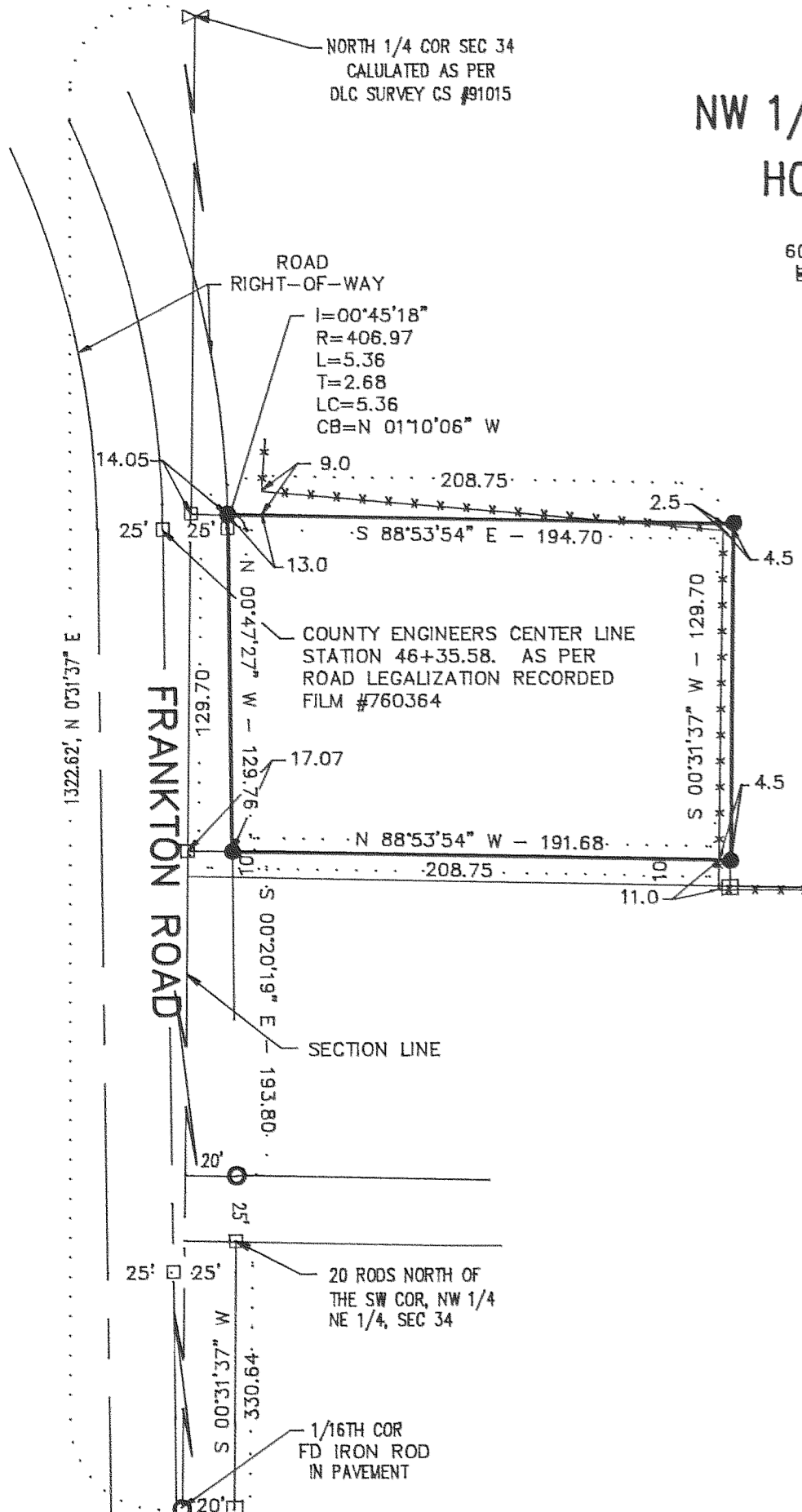

**REFERENCE SURVEYS**  
SURVEY BY KLEIN & ASSOC. 91069

**NARRATIVE OF SURVEY**  
THE PURPOSE OF THE SURVEY WAS TO LOCATE THE CORNERS OF THE PARCEL SHOWN HEREIN. IT WAS FOUND THAT A EXISTING FENCE DID NOT MATCH THE BOUNDARY OF THE PARCEL. ALL MONUMENTS FOUND AND ESTABLISHED ALONG WITH THE MEASURED BEARINGS AND DISTANCES ARE SHOWN HEREIN.

SURVEY  
FOR  
SHIRLEY PAYNE

FILED

MAY 17, 1996  
*Richard C. Ansel*  
COUNTY SURVEYOR  
DEPT. 11

REGISTERED  
PROFESSIONAL  
LAND SURVEYOR

OREGON  
JULY 17, 1970  
ANTHONY C. KLEIN  
932

EXPIRES JUNE 30, 1997



Klein & Assoc.

LAND SURVEYING  
1109 Country Club Road  
Hood River, Oregon 97031  
Tele: (503)386-3322  
DATE SURVEYED: MAY 17, 1996  
JOB NO.: 96022

# 96028