

# SURVEY IN SW 1/4, SEC. 11, T 1 N, R 10 E, WM HOOD RIVER COUNTY, STATE OF OREGON

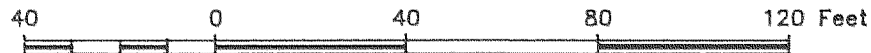

### LEGEND

- = SET 5/8" IR WITH PLASTIC CAP MARKED OR #932 & WA #22098 EXCEPT AS NOTED
- = FOUND MONUMENT AS NOTED
- = CALCULATED CORNER AS NOTED

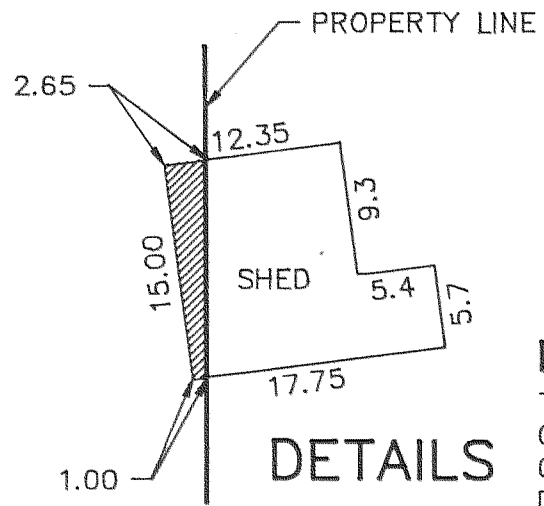
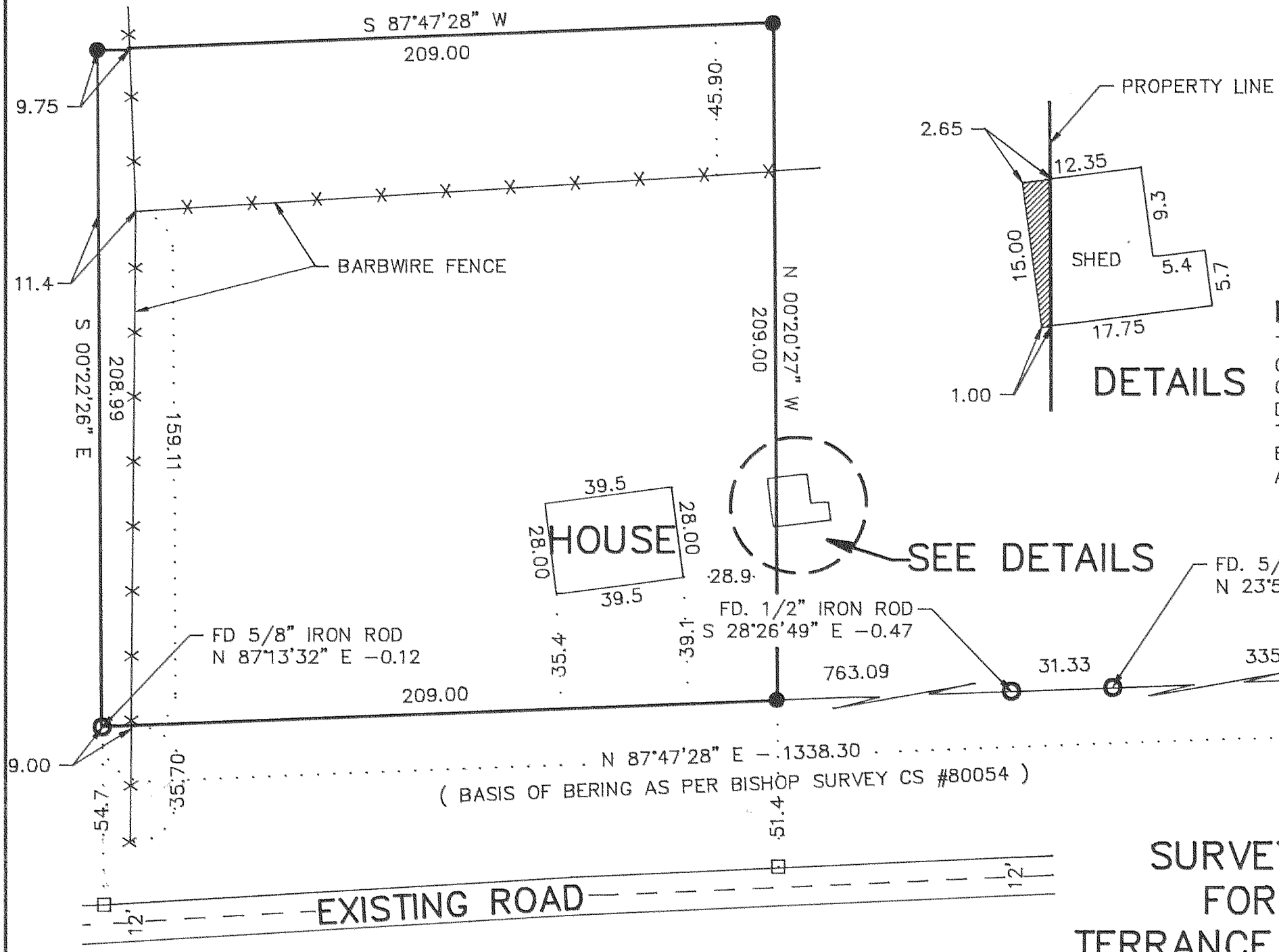

### REFERENCE SURVEYS

SURVEY BY BISHOP SURVEYING MAY 1980  
CS #80054  
SURVEY BY DLC SURVEYING APRIL 1985

### NARRATIVE OF SURVEY

THE PURPOSE OF THE SURVEY WAS TO LOCATE THE CORNERS OF THE PARCEL SHOWN HEREIN. IT WAS FOUND THAT THE SHED ON THE EAST SIDE ENCREACHED ON THE ADJOINING PARCEL. SEE DETAIL. IT WAS ALSO FOUND THAT THE FENCE LINES DID NOT MATCH THE BOUNDARY OF THE PARCEL. ALL MONUMENTS FOUND AND ESTABLISHED ALONG WITH THE MEASURED BEARINGS AND DISTANCES ARE SHOWN HEREIN.

FILED

MAY 17, 1996  
*Richard G. Arnold*  
COUNTY SURVEYOR  
DEPUTY

REGISTERED  
PROFESSIONAL  
LAND SURVEYOR

*Anthony C. Klein*

OREGON  
JULY 17, 1970  
ANTHONY C. KLEIN  
932

EXPIRES 6-30-97

Klein & Assoc.

LAND SURVEYING  
1109 Country Club Road  
Hood River, Oregon 97031  
Tele: (503)386-3322  
Date: April 1996  
Job No. 98020

SURVEY FOR  
TERRANCE SMITH

S 00°17'55" E  
1302.90  
S 1/4 COR SEC 11  
CALC AS PER  
CS #80054

# 96027