

SURVEY IN
 NE 1/4, SEC 36, T 3 N, R 10 E, WM
 CITY OF HOOD RIVER, STATE OF OREGON

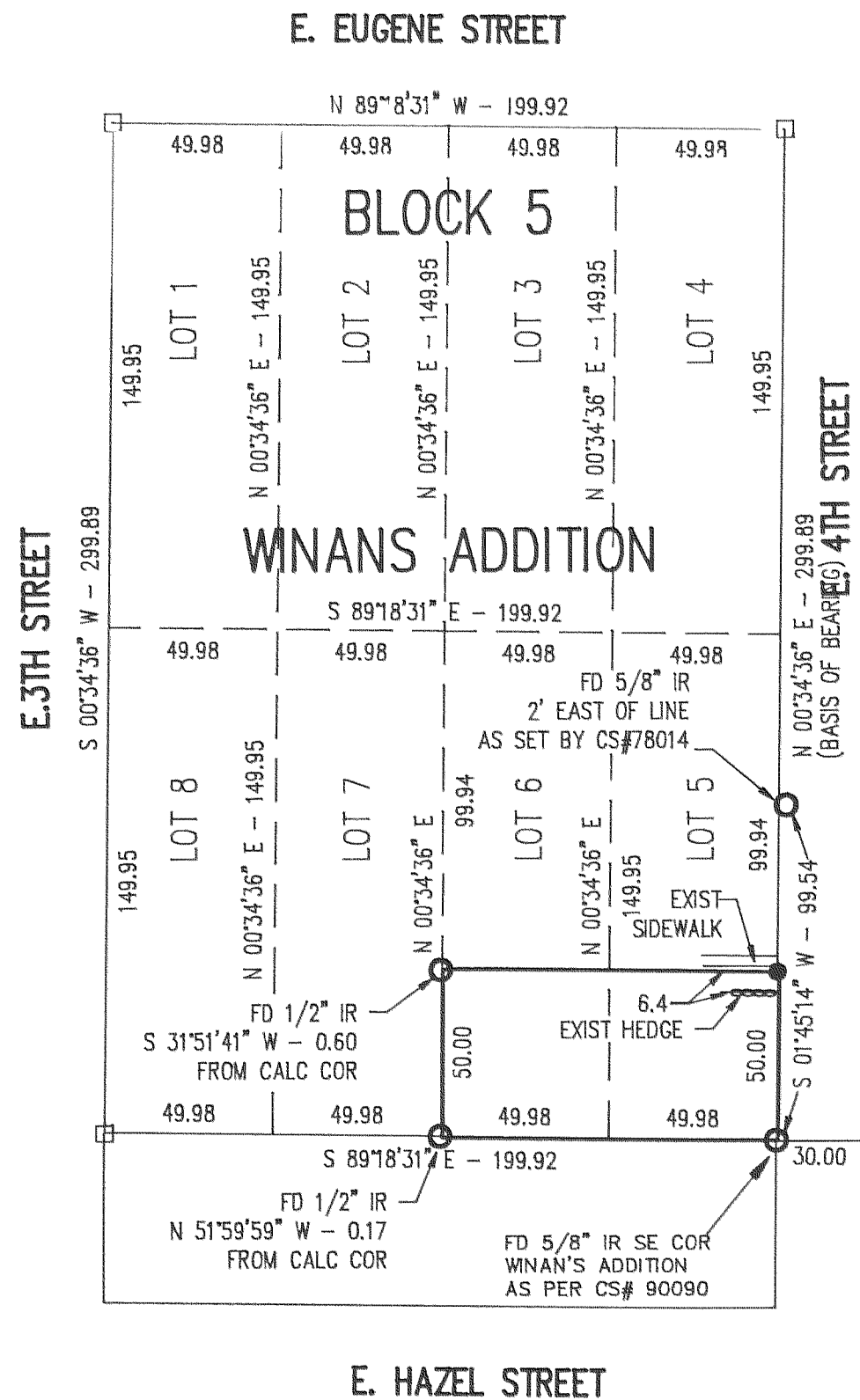

NARRATIVE OF SURVEY

THE PURPOSE OF THE SURVEY WAS TO LOCATE THE CORNERS OF THE HEREIN SHOWN PARCEL. THERE IS AN EXISTING HEDGE AT THE NORTHEAST CORNER OF THE PROPERTY THAT IS SOUTH OF THE PROPERTY LINE AS STAKED AND IS SHOWN ON THE PLAT. ALL MONUMENTS FOUND AND ESTABLISHED ALONG WITH THE MEASURED BEARINGS AND DISTANCES ARE SHOWN HEREIN.

LEGEND

- = SET 5/8" IR WITH PLASTIC CAP MARKED OR #932 & WA #22098 EXCEPT AS NOTED
- = FOUND MONUMENT AS NOTED
- = CALCULATED CORNER AS NOTED
- ⊠ = CALCULATED 1/4 COR AS NOTED

REFERENCE SURVEYS

- SURVEY BY BISHOP SURVEYING, AUG 1978
CS #78104
- SURVEY BY DLC SURVEYING, OCT 1990
CS #90090

REGISTERED
 PROFESSIONAL
 LAND SURVEYOR

OREGON
 JULY 17, 1970
 ANTHONY C. KLEIN
 932

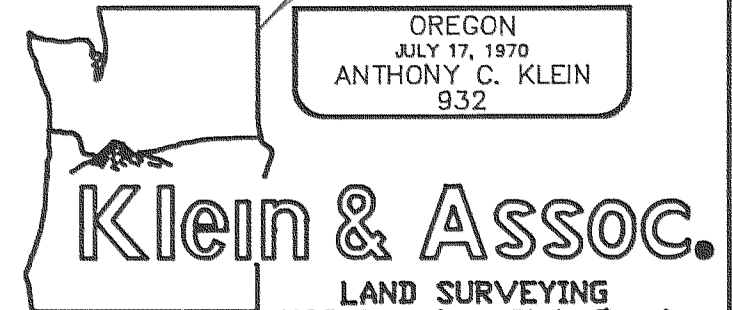

LAND SURVEYING
 1109 Country Club Road
 Hood River, Oregon 97031
 Tele: (503)386-3322
 DATE SURVEYED: APRIL 1996
 JOB NO.: 96018

SURVEY FOR
 CHAS JONES

FILED

APR 25, 1996
Richard A. Will
 COUNTY SURVEYOR

#96017