

DLC Monument  
Position as per  
Gaylord CS 90058

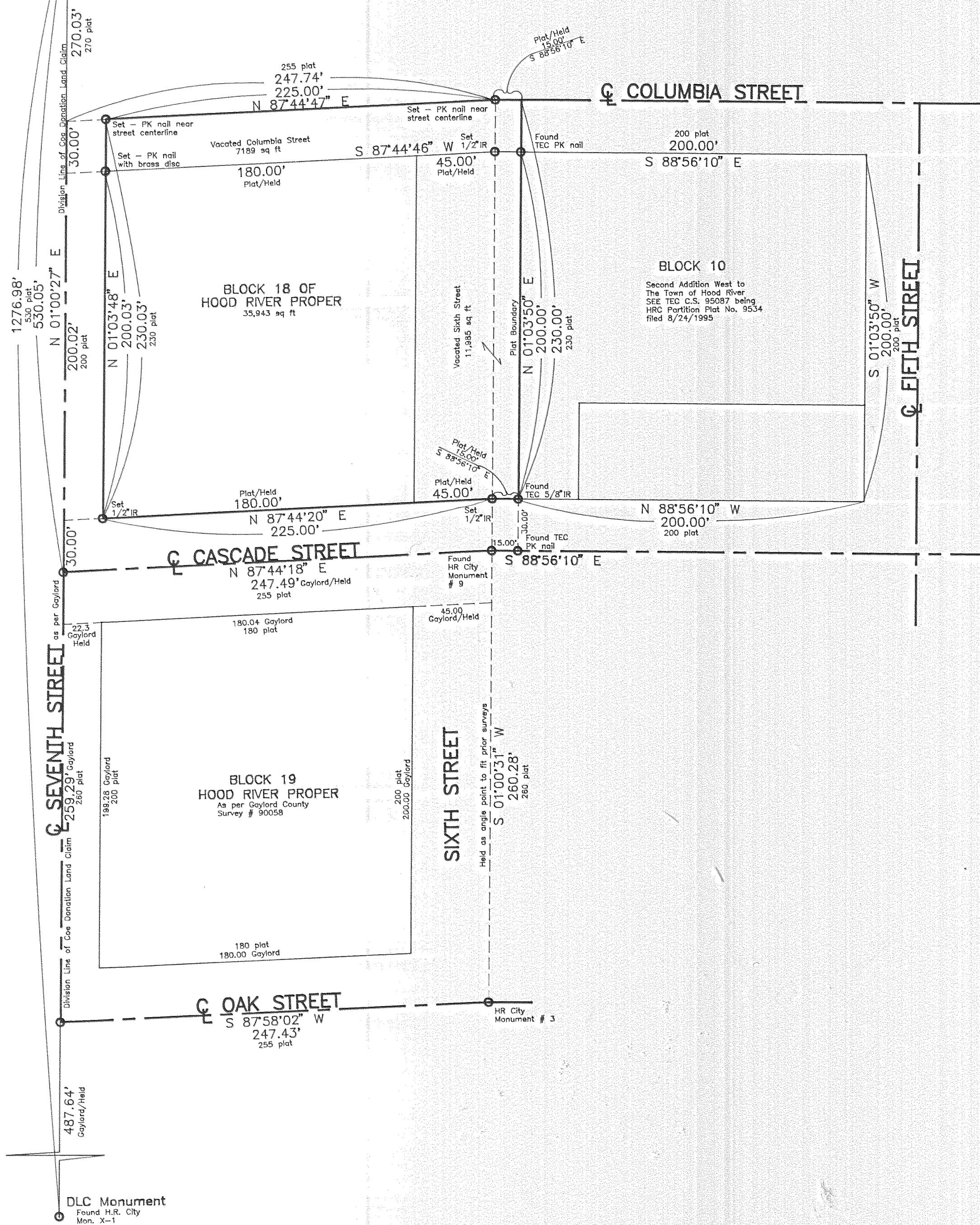

Basis of bearing and survey control as per Roy Gaylord  
County Survey # 90058.

NOTE: Iron rod (IR) monuments set have yellow, plastic cap  
stamped "LS 1028" affixed.

NARRATIVE: The purpose of this survey was to locate existing  
Tax Lot 4000 of 3N 10 25CD as shown.

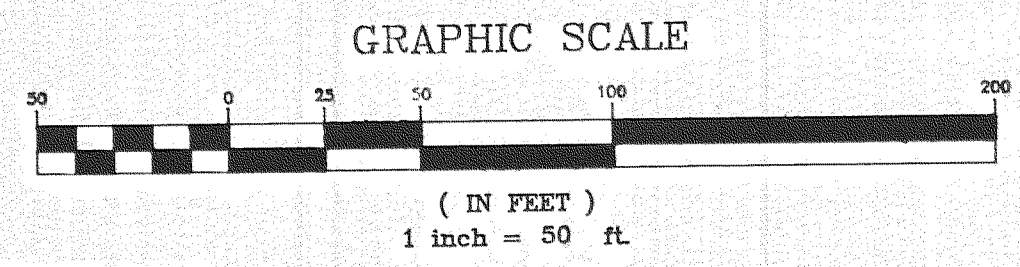

**"SURVEY"**  
FOR — Diamond Fruit Growers, Inc.  
LOCATION — Parcel being Block 18 of  
platted HOOD RIVER PROPER, vacated Sixth  
Street between Cascade Street and Columbia  
Street and the South half of vacated Columbia  
Street abutting the aforesaid Block 18 and  
vacated Sixth Street. All being located in the  
SE 1/4 of the SW 1/4 of Section 25,  
Township 3 North, Range 10 East, W.M. —  
HOOD RIVER COUNTY, OREGON

**FILED**  
DEC 26, 1995  
*Richard G. Smith*  
COUNTY SURVEYOR

REGISTERED  
PROFESSIONAL  
LAND SURVEYOR

*Danny L. Cron*  
OREGON  
AUGUST 22, 1975  
DANNY L. CRON  
1028  
Nov. 27, 1995

DLC SURVEYING  
ESTABLISHED 1976  
  
Dan Cron  
5694 Trout Creek Road  
Parkdale, Oregon 97041  
(503) 352-6574

November 27, 1995