

C 1/4 CORNER
SECTION 15
As per HRC CS 85057

1/4 CORNER
As per HRC CS 85057
15 14

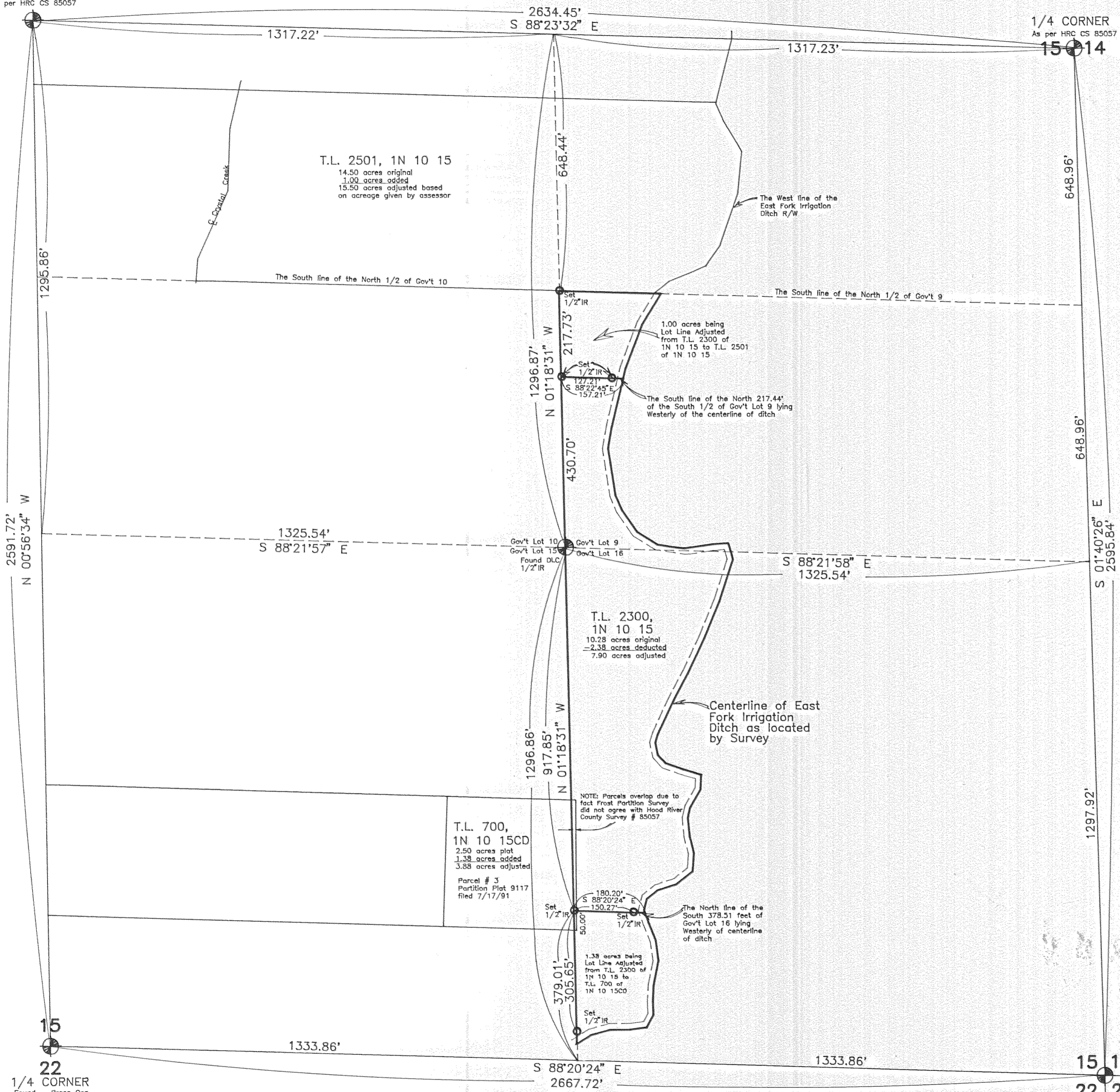

Basis of bearing and survey control as per D.L.C. C.S. 83003 and H.R.C. C.S. 85057.

NOTE: Iron rod (IR) monuments set have yellow, plastic cap stamped "LS 1028" affixed.

NARRATIVE: The purpose of this survey was for the LOT LINE ADJUSTMENT between T.L. 2300 and T.L. 2501 of 1N 10 15 as shown and the LOT LINE ADJUSTMENT between T.L. 2300 of 1N 10 15 and T.L. 700 of 1N 10 15CD as shown.

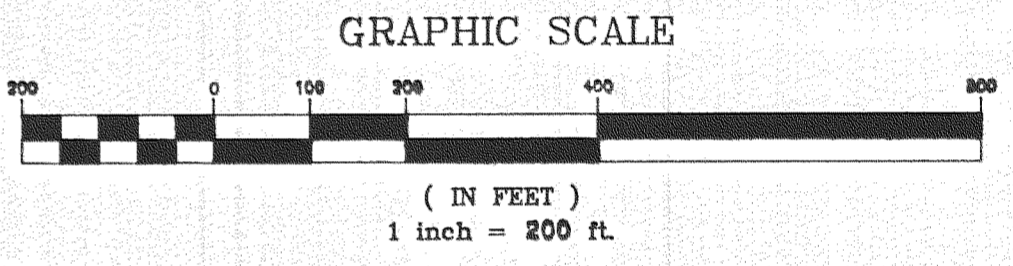

FILED
DEC 26, 1995
Richard G. Ansell
COUNTY SURVEYOR
DEPUTY

"SURVEY"
FOR — Judy Cobb
LOCATION — Original Parcel located
in the Southeast 1/4 of Section 15,
Township 1 North, Range 10 East,
Willamette Meridian —
HOOD RIVER COUNTY, OREGON

REGISTERED
PROFESSIONAL
LAND SURVEYOR

OREGON
AUGUST 22, 1975
DANNY L. CRON
1028

Nov. 28, 1995

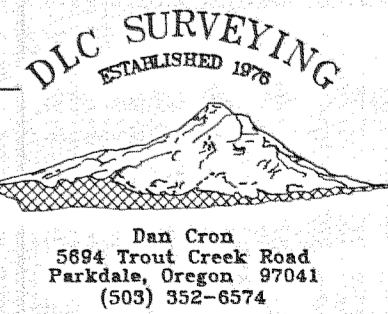

Dan Cron
5694 Trout Creek Road
Parkdale, Oregon 97041
(503) 352-6574

November 28, 1995