

1/4 CORNER
Found - Brass Cap

C 1/4 CORNER
SECTION 10

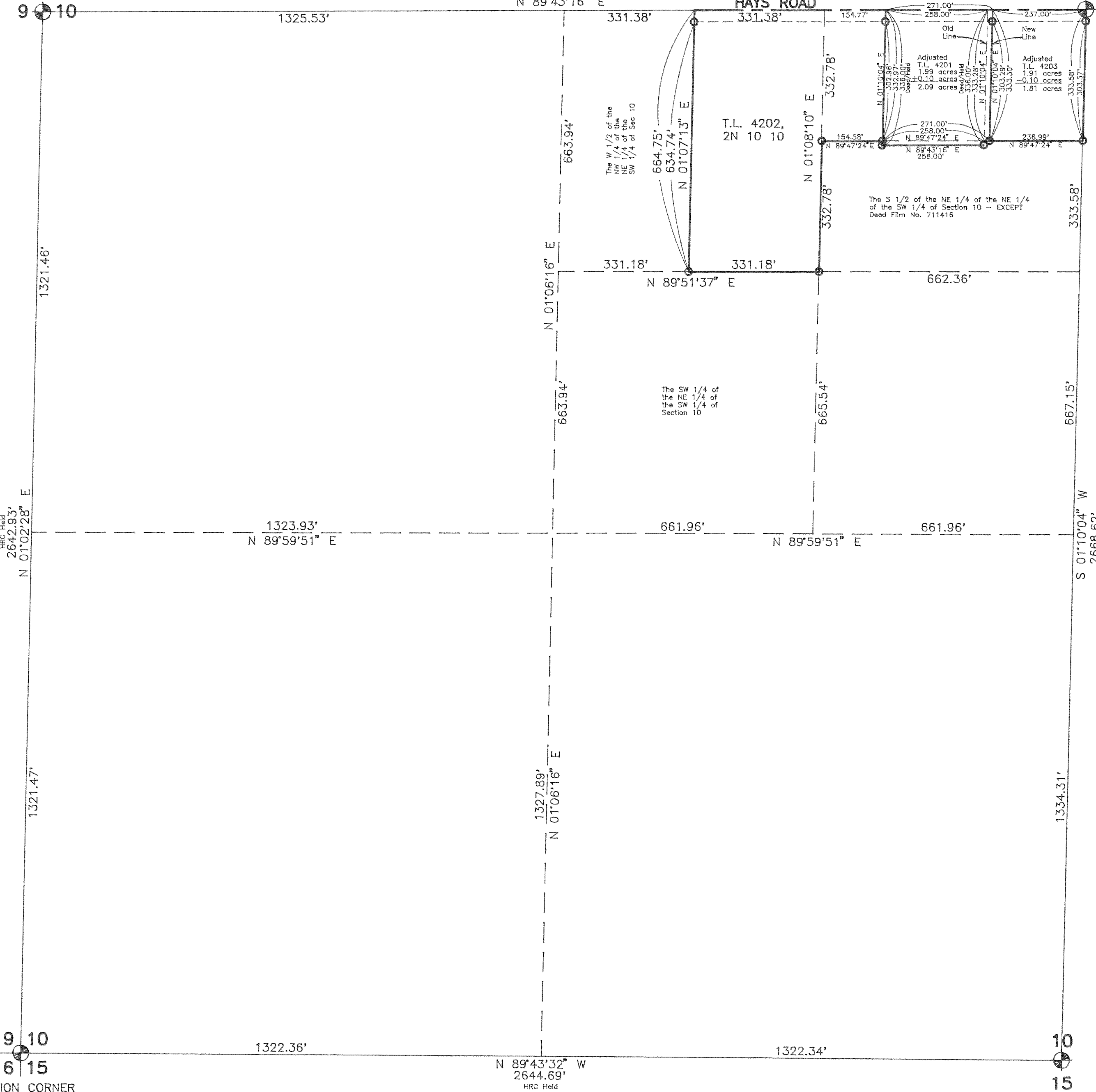

Basis of bearing and survey control as per D.L.C. CS 87061.

○ = Set 1/2" Iron rod (IR) monument with yellow, plastic cap stamped "LS 1028" affixed, unless noted.

NARRATIVE: The purpose of this survey was to locate existing Tax Lots 4202, 4201, and 4203 of 2N 10 10 as shown. In addition a LOT LINE ADJUSTMENT survey between said Tax Lots 4201 and 4203 is shown.

November 16, 1995

GRAPHIC SCALE



(IN FEET)
1 inch = 200 ft.

FILED

DEC 26, 1995

Richard J. Small
COUNTY SURVEYOR

DEPUTY

"SURVEY"

FOR — Velma Mays and Teresa Nieport
LOCATION — Original parcels located in
the Northeast 1/4 of the Southwest 1/4
of Section 10, Township 2 North, Range
10 East, Willamette Meridian —
HOOD RIVER COUNTY, OREGON

REGISTERED
PROFESSIONAL
LAND SURVEYOR

Danny L. Cron

OREGON
AUGUST 22, 1975
DANNY L. CRON
1028

Nov. 16, 1995

DLC SURVEYING
ESTABLISHED 1976



Dan Cron
5694 Trout Creek Road
Parkdale, Oregon 97041
(503) 352-6574

9 10
16 15
SECTION CORNER

10
15
1/4 CORNER
Found - Brass Cap