

SURVEY IN
LOT 22 ADAMS PARADISE ACREAGE
SW **SE 1/4, SEC 26, T 3 N, R 10 E, WM**
COUNTY OF HOOD RIVER, STATE OF OREGON

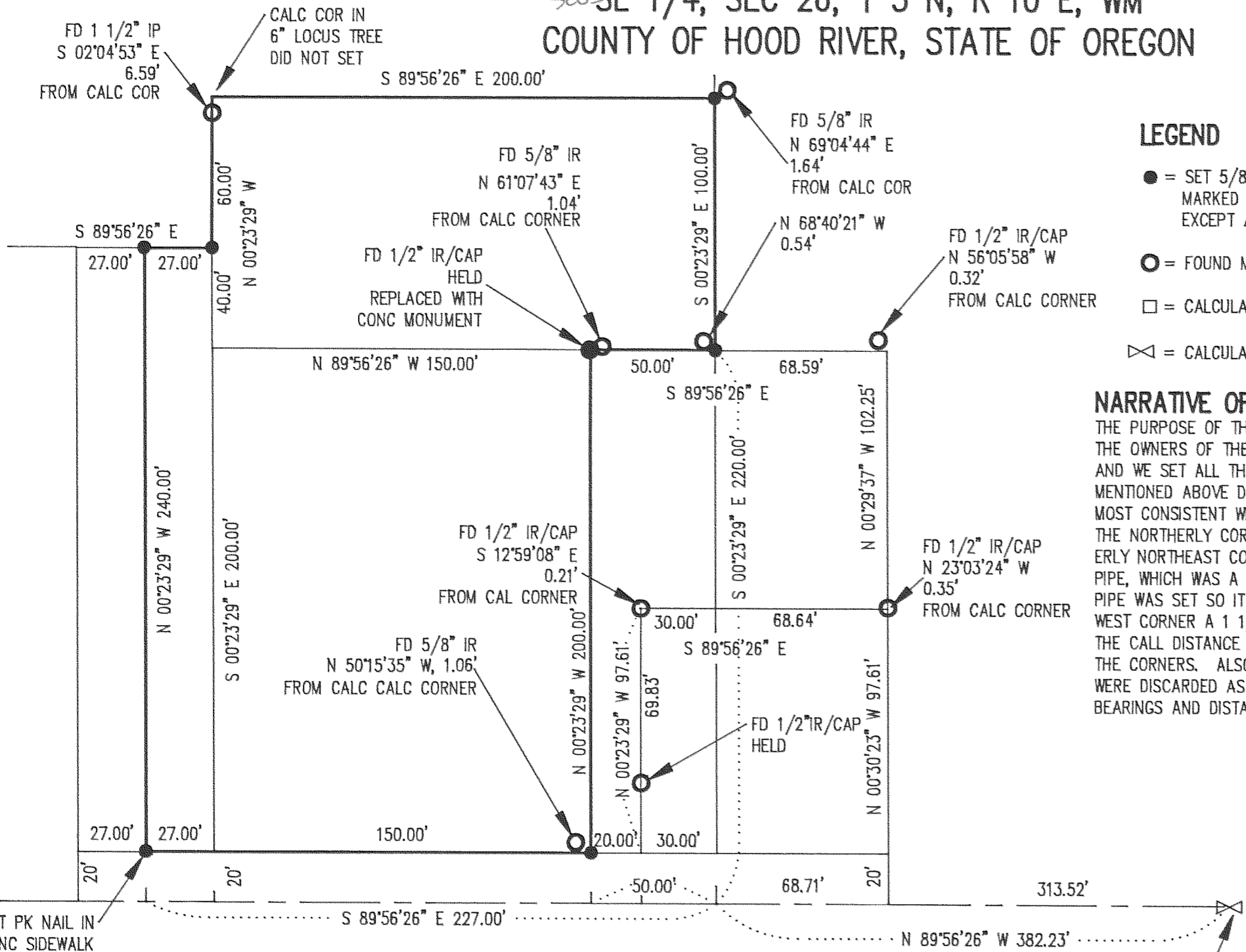
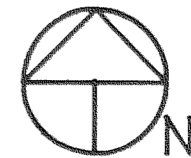

LEGEND

- = SET 5/8" IR & 2 1/2" ALUM CAP IN CONC MARKED OR #932 & WA #22098 EXCEPT AS NOTED
- = FOUND MONUMENT AS NOTED
- = CALCULATED CORNER AS NOTED
- ⊠ = CALCULATED 1/4 COR AS NOTED

REFERENCE SURVEYS

SURVEY BY TERRA SURVEYING, JULY 1980
 CS #80069
 SURVEY BY DLC SURVEYING, FEBRUARY 1988
 CS #88008

NARRATIVE OF SURVEY

THE PURPOSE OF THE SURVEY WAS TO SET THE CORNERS OF THE HEREIN SHOWN PROPERTY. THE OWNERS OF THE PROPERTY REQUESTED THAT THE MONUMENTS SET BE PLACED IN CONCRETE AND WE SET ALL THE CORNERS THAT WERE POSSIBLE AS REQUESTED. THE TWO SURVEYS MENTIONED ABOVE DID NOT AGREE AND IT WAS DETERMINED THAT THE SURVEY #88008 WAS MOST CONSISTENT WITH OTHER SURVEYS IN THE AREA. THE DEED CALLED FOR IRON PIPES AT THE NORTHERLY CORNERS OF THE PARCEL. TERRA FOUND AN IRON PIPE AT THE MOST NORTHERLY NORTHEAST CORNER OF THE PARCEL LAYING ON THE GROUND. I FOUND THE SAME IRON PIPE, WHICH WAS A 3/4" PIPE. IT WAS NOT POSSIBLE TO DETERMINE THE LOCATION WHERE THE PIPE WAS SET SO IT USED THE CALL DISTANCE IN THE DEED. AT THE MOST NORTHERLY NORTHWEST CORNER A 1 1/2" IRON PIPE WAS FOUND BUT IT WAS ABOUT 6' FROM THE CORNER AS PER THE CALL DISTANCE IN THE DEED. THERE WAS NO REAL EVIDENCE OF POSSESSION LINES AT THE CORNERS. ALSO THE DEED DID NOT DESCRIBE THE TYPE OR SIZE OF THE PIPES SO THEY WERE DISCARDED AS EVIDENCE. ALL MONUMENTS FOUND AND SET ALONG WITH THE MEASURED BEARINGS AND DISTANCES ARE SHOWN HEREIN.

REGISTERED
 PROFESSIONAL
 LAND SURVEYOR

Anthony C. Klein

OREGON
 JULY 17, 1970
 ANTHONY C. KLEIN
 932

EXPIRES JUNE 30, 1997



Klein & Assoc.

LAND SURVEYING
 1109 Country Club Road
 Hood River, Oregon 97031
 Tele: (503)386-3322
 DATE SURVEYED: OCT 1995
 JOB NO.: 95049

SET PK NAIL IN
 EDGE CONC SIDEWALK

FILED

DEC 26, 1995
Richard A. Mill
 COUNTY SURVEYOR

SURVEY FOR
JOHN E. MOORE & RUTH HALL

S 1/4 COR SEC 26
 CALC AS PER CS 88008

#95122