

**SURVEY IN
SE 1/4, NW 1/4, SEC. 36, T 2 N, R 10 E, WM
HOOD RIVER COUNTY, STATE OF OREGON**

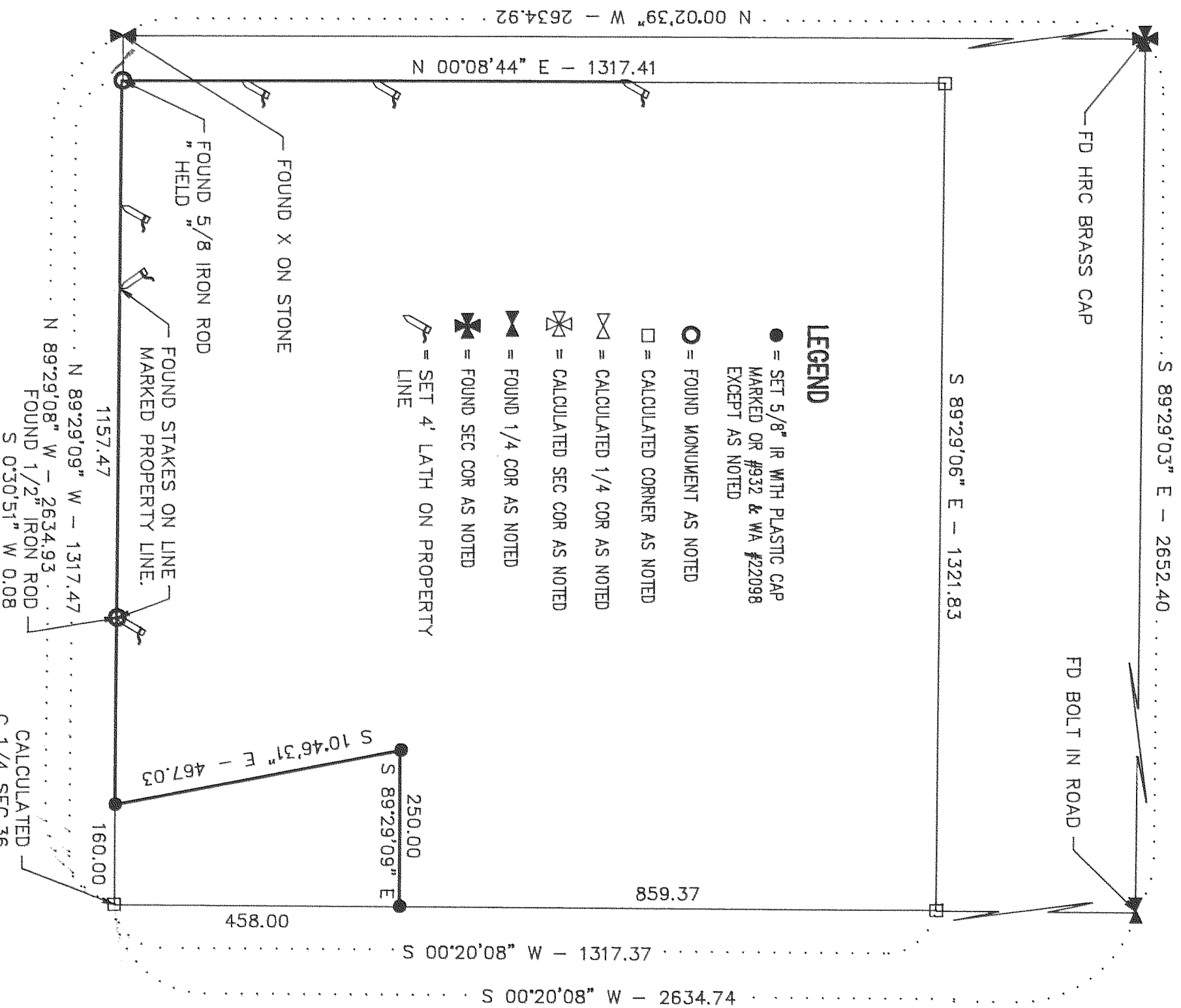

- LEGEND**
- = SET 5/8" IR WITH PLASTIC CAP MARKED OR #932 & WA #22098 EXCEPT AS NOTED
 - = FOUND MONUMENT AS NOTED
 - = CALCULATED CORNER AS NOTED
 - ◇ = CALCULATED 1/4 COR AS NOTED
 - ⊠ = CALCULATED SEC COR AS NOTED
 - ◀ = FOUND 1/4 COR AS NOTED
 - ✱ = FOUND SEC COR AS NOTED
 - ⌘ = SET 4' LATH ON PROPERTY LINE

NARRATIVE OF SURVEY

THE PURPOSE OF THE SURVEY WAS TO LOCATE THE LINE ALONG THE BOUNDRIES SHOWN HEREIN. IT WAS FOUND THAT THE CENTER 1/4 OF SEC. 36 HAS BEEN DISREGARDED BY PREVIOUS SURVEYS AS NOT BEING RIGHT, AND WAS NOT USED. THE CENTER 1/4 OF SEC. 36 CALCULATED BY DLC CS # 80068 WAS USED. ALL MONUMENTS FOUND AND SET ALONG WITH THE MEASURED BEARINGS AND DISTANCES ARE SHOWN HEREIN.

FILED

AS PER DLC SURVEY
CS # 80068

DEC 5, 1995

Richard J. Arnold
COUNTY CLERK

REGISTERED
PROFESSIONAL
LAND SURVEYOR

OREGON
JULY 17, 1970
ANTHONY C. KLEIN
932

EXPIRES JUNE 30, 1997

Klein & Assoc.

REFERENCE SURVEYS
SURVEY BY DLC SURVEYING, JULY 1980
CS # 80068
SURVEY BY KLEIN ASSOC. JULY 1995

**SURVEY FOR
JANET WHITTEN**

LAND SURVEYING
1109 Country Club Road
Hood River, Oregon 97031
Tele: (503)386-3322
DATE SURVEYED: NOV. 1995
JOB NO: 95052

95 120