

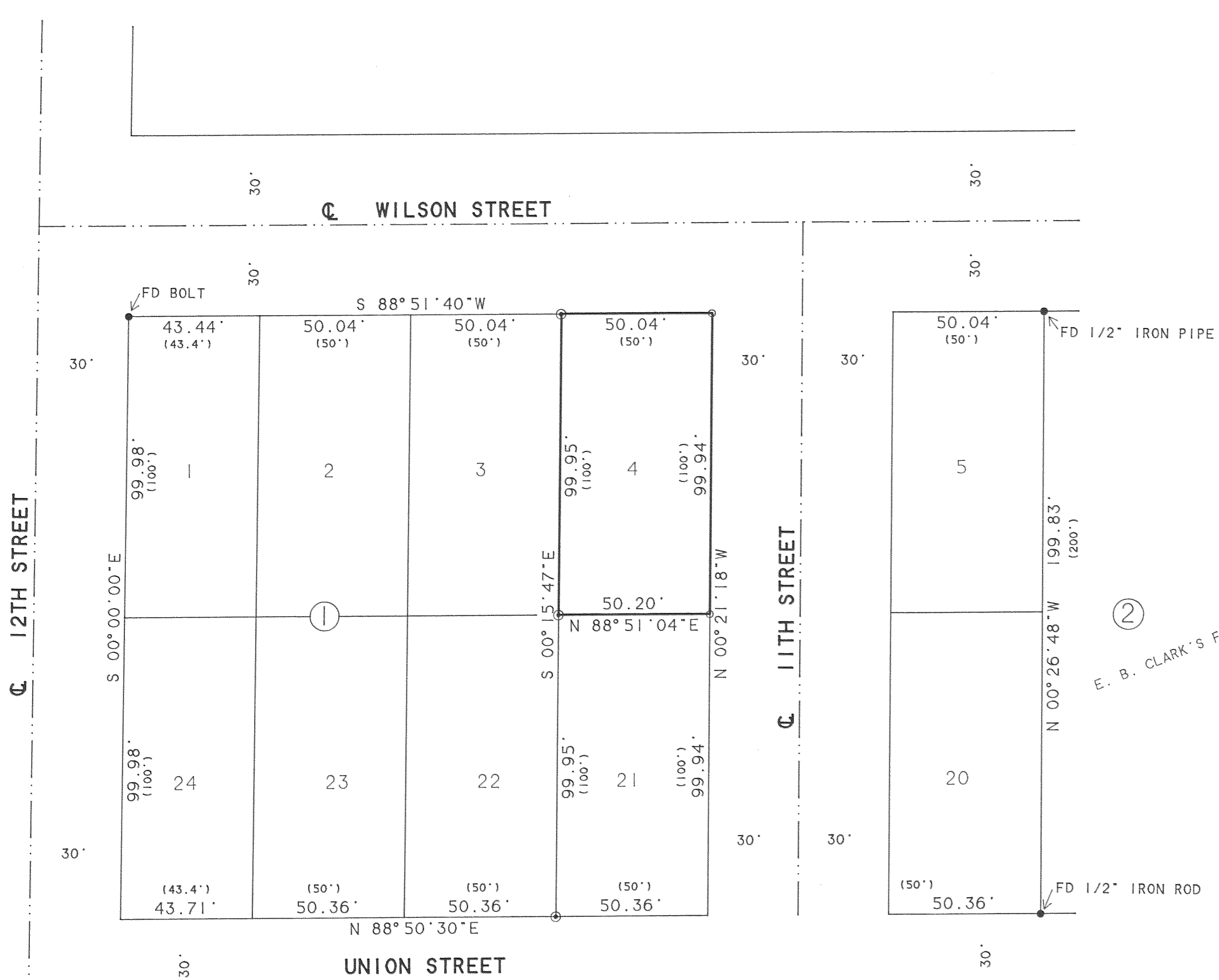

SCALE 1" = 30 FEET



THE PURPOSE OF THIS SURVEY IS TO MONUMENT THE BOUNDARIES OF LOT 4, BLOCK 1, "E. B. CLARK'S FIRST ADDITION". MONUMENTS WERE RECOVERED AND VERIFIED AS PER CS# 77116. THE BOUNDARIES WERE THEN ESTABLISHED AT PROPORTINATE RECORD MEASUREMENT.

②
E. B. CLARK'S FIRST ADDITION

REGISTERED PROFESSIONAL LAND SURVEYOR
Kevin Dowd
OREGON
JULY 26, 1989
KEVIN DOWD
2393
Expires 12-31-95
11-10-95

BASIS OF BEARING: CS# 77116

- SET 5/8" IRON ROD WITH YELLOW PLASTIC CAP STAMPED "WYEAST SURVEYS PLS 2393"
- ⊙ FOUND 1/2" IRON ROD AS PER CS# 77116
- FOUND MONUMENT AS NOTED
- () PLAT OR RECORD DATA

SURVEY

LOT 4, BLOCK 1, "E.B. CLARK'S FIRST ADDITION" SITUATED IN THE SOUTHWEST QUARTER OF SECTION 36 T3 NORTH, R10 EAST, W.M. CITY OF HOOD RIVER HOOD RIVER COUNTY, OREGON

FOR: RANDY THOMPSON

FILED
DEC 5, 1995
Richard G. Ansell
COUNTY SURVEYOR

WYEAST SURVEYS
KEVIN DOWD
4399 WOODWORTH DR.
MT HOOD, OR 97041
(541) 352-6065

95119