

THE PURPOSE OF THIS SURVEY IS TO MONUMENT THE BOUNDARIES OF LOTS 5 AND 6, BLOCK 1, "TOWNSITE OF PARKDALE". ZERO SETBACK BUILDING IMPROVEMENTS WERE TIED AND HELD AS THE BEST EVIDENCE OF BLOCK 1'S LOCATION. LOT CORNERS WERE THEN ESTABLISHED AT PLAT ANGLE AND DISTANCE.

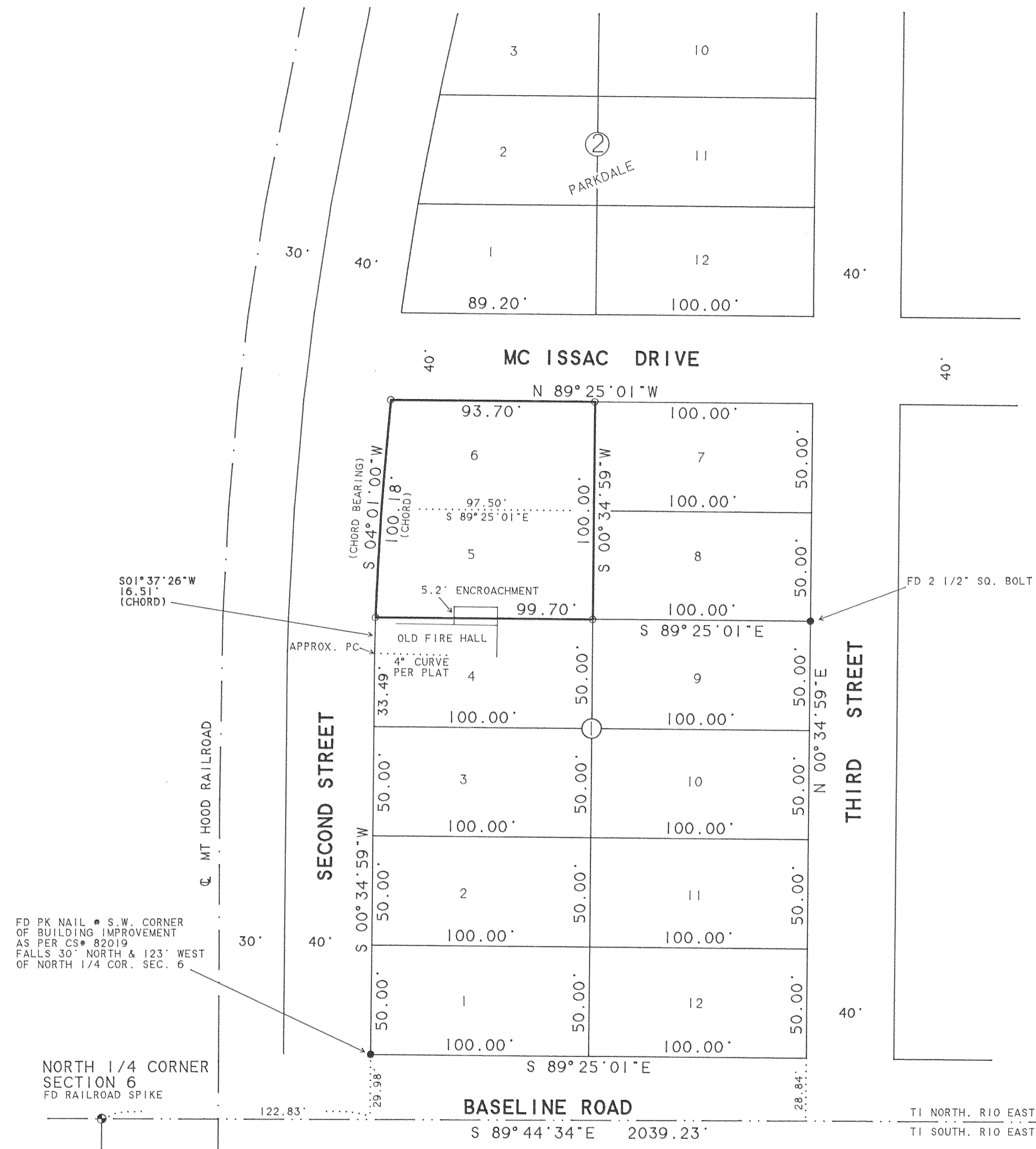

S01°37'26"W  
16.51'  
(CHORD)

FD PK NAIL • S.W. CORNER  
OF BUILDING IMPROVEMENT  
AS PER CS# 82019  
FALLS 30' NORTH & 123' WEST  
OF NORTH 1/4 COR. SEC. 6

FD 2 1/2" SQ. BOLT

REGISTERED  
PROFESSIONAL  
LAND SURVEYOR

*Kevin Dowd*

OREGON  
JULY 26, 1989  
KEVIN DOWD  
2393

EXPIRES 12-31-95  
11-10-95

**SURVEY**

LOTS 5 AND 6, BLOCK 1 "PARKDALE TOWNSITE"  
SITUATED IN THE SOUTHEAST QUARTER  
OF SECTION 32  
T1 NORTH, R10 EAST, W.M.  
HOOD RIVER COUNTY, OREGON

FOR: LARRY HOFFMANN

BASIS OF BEARING: CS# 82019

- SET 5/8" IRON ROD WITH YELLOW PLASTIC CAP STAMPED "WYEAST SURVEYS PLS 2393"
- FOUND MONUMENT AS NOTED

**FILED**

DEC 5, 1995  
*Richard G. Arnold*  
COUNTY CLERK

WYEAST SURVEYS  
KEVIN DOWD  
4399 WOODWORTH DR  
MT HOOD, OR 97041  
(541) 352-6065

# 95118