

SECTION CORNER  
10 11  
15 14

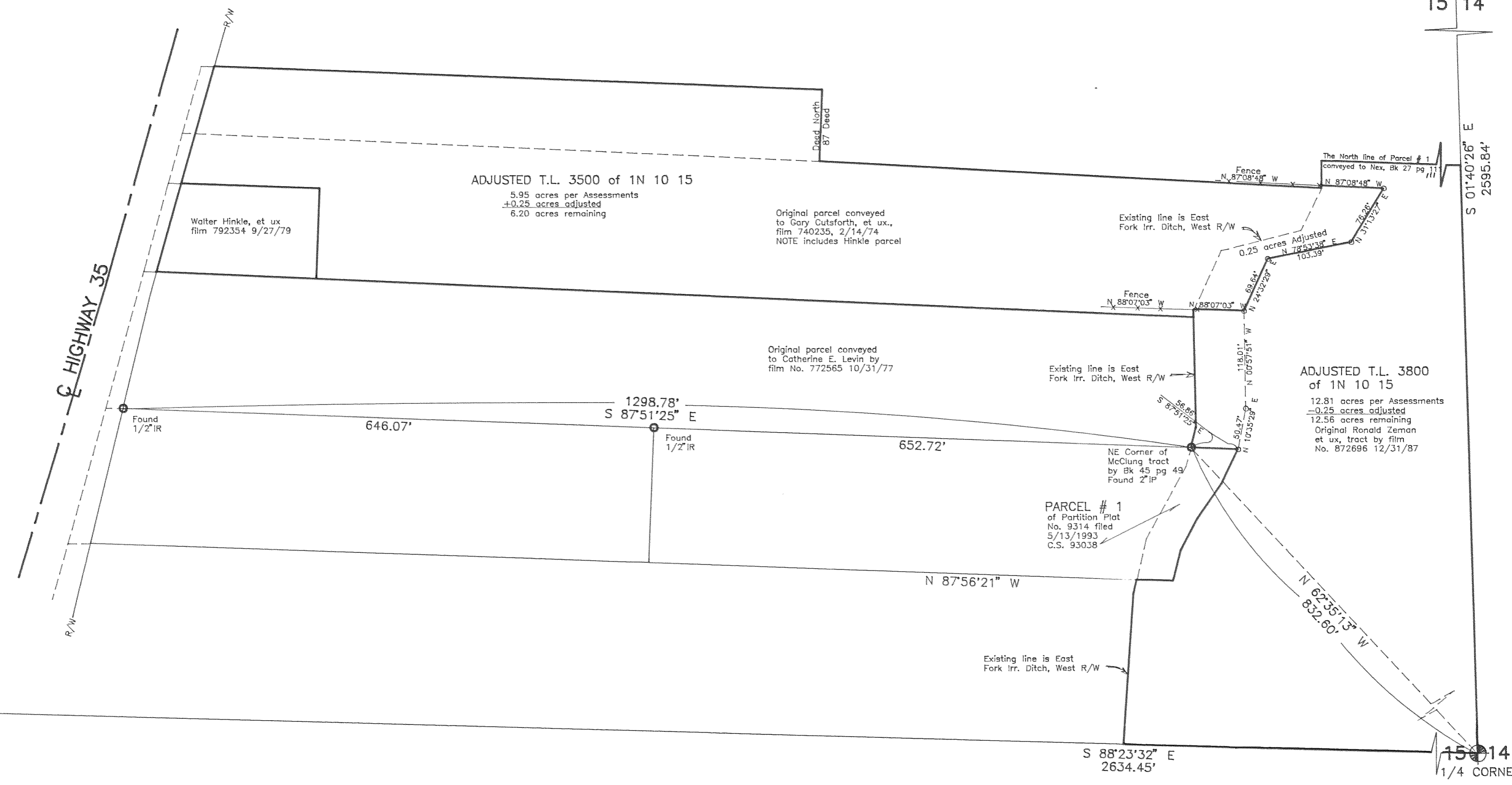

C 1/4 CORNER  
SECTION 15

15 14  
1/4 CORNER

"SURVEY"  
 FOR — Ron Zeman and Gary Cutsforth,  
 LOCATION — Original parcels located in  
 the Northeast 1/4 of Section 15, Township  
 1 North, Range 10 East, Willamette Meridian  
 HOOD RIVER COUNTY, OREGON

**FILED**  
 DEC 5, 1995  
*Richard G. Small*  
 COUNTY SURVEYOR

Basis of bearing and survey control as per D.L.C. C.S. 93038.

NARRATIVE: The purpose of this survey was to provide a survey for the LOT LINE ADJUSTMENT between existing Tax Lot 3800 of 1N 10 15 and Tax Lot 3500 of 1N 10 15 as shown.

NOTE: Acreages of original parcels are based upon Assessor acreages and they may be incorrect.

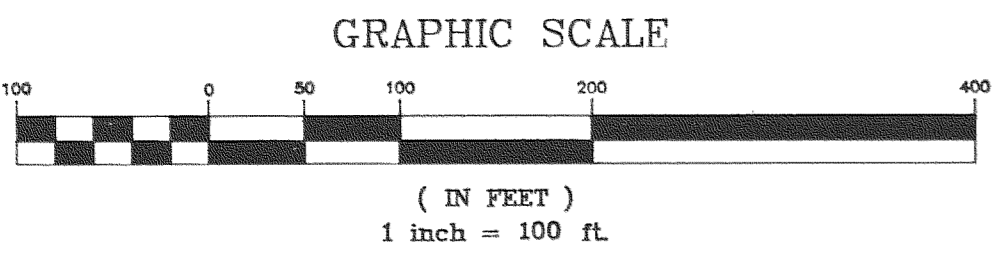

REGISTERED  
 PROFESSIONAL  
 LAND SURVEYOR  
*Danny L. Cron*  
 OREGON  
 AUGUST 22, 1975  
 DANNY L. CRON  
 1028  
 June 15, 1995

DLC SURVEYING  
 ESTABLISHED 1978  
  
 Dan Cron  
 5694 Trout Creek Road  
 Parkdale, Oregon 97041  
 (503) 352-6574

ZEMAN495.dwg  
ZEMAN395.cdf

# 95117

June 15, 1995