

NARRATIVE:

THIS SURVEY WAS PERFORMED IN ORDER TO SET PROPERTY CORNERS ON THE ADJUSTED LINE BETWEEN RICHARD AND CHARLOTTE ARNOLD (TL 1700) AND LEE AND FELIZA GREENWALD (TL 2200). THE ACREAGE OF TL 1700 IS REDUCED BY 0.60 ACRES MORE OR LESS, TO BE ADDED TO TL 2200.

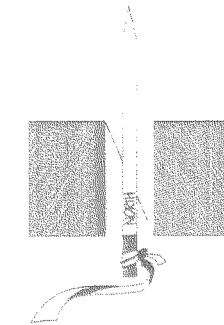

BASES OF BEARING AND SECTION BREAKDOWN AS PER CS # 77096

SCALE 1" = 100'

LEGEND

- = PD 1/2" IRON ROD UNLESS NOTED
- ⊙ = SET 5/8" IRON ROD W/ ALUMINUM CAP
- = CALCULATED POSITION NOT SET

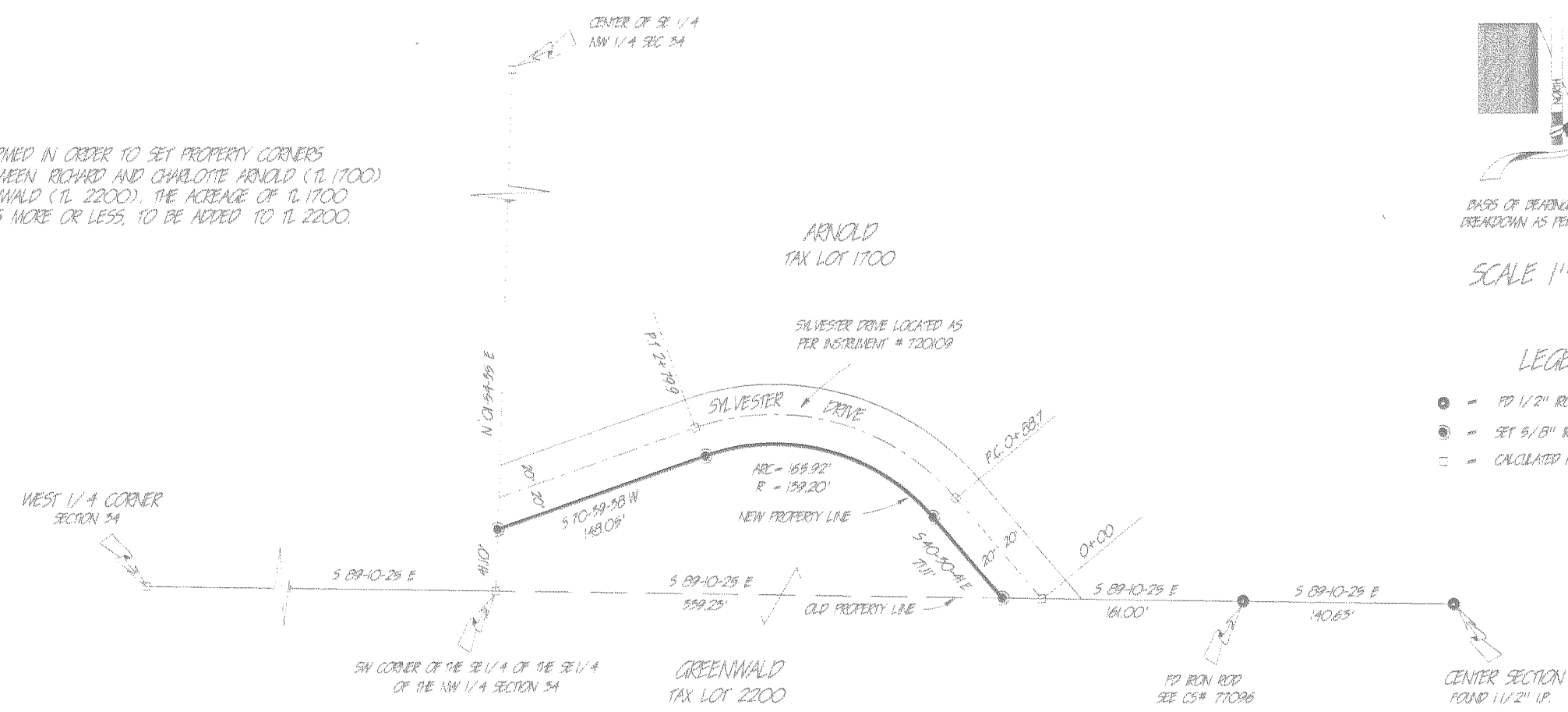

BOUNDARY LINE ADJUSTMENT
FOR
RICHARD & CHARLOTTE ARNOLD AND LEE & FELIZA GREENWALD
IN
T. 2 N., R. 10 E., W.M., SECTION 34
DECEMBER 5th 1995

REGISTERED
PROFESSIONAL
LAND SURVEYOR

Richard J. Arnold
OREGON
JULY 15, 1983
RICHARD J. ARNOLD
2038

FILED

DECEMBER 5, 1995
Richard J. Arnold
COUNTY SURVEYOR
95112
HOOD RIVER COUNTY DRAWING NO.