

NARRATIVE:

NO MAJOR DISCREPANCIES WERE FOUND.
 THE PROPERTY LINE ADJUSTMENTS WERE FOR TAX LOTS 100, 101, AND 102 OF THE RECORDED PARTITION PLAT NUMBER 90-03 RECORDED APRIL 24, 1990.

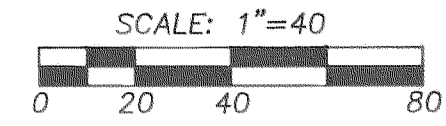
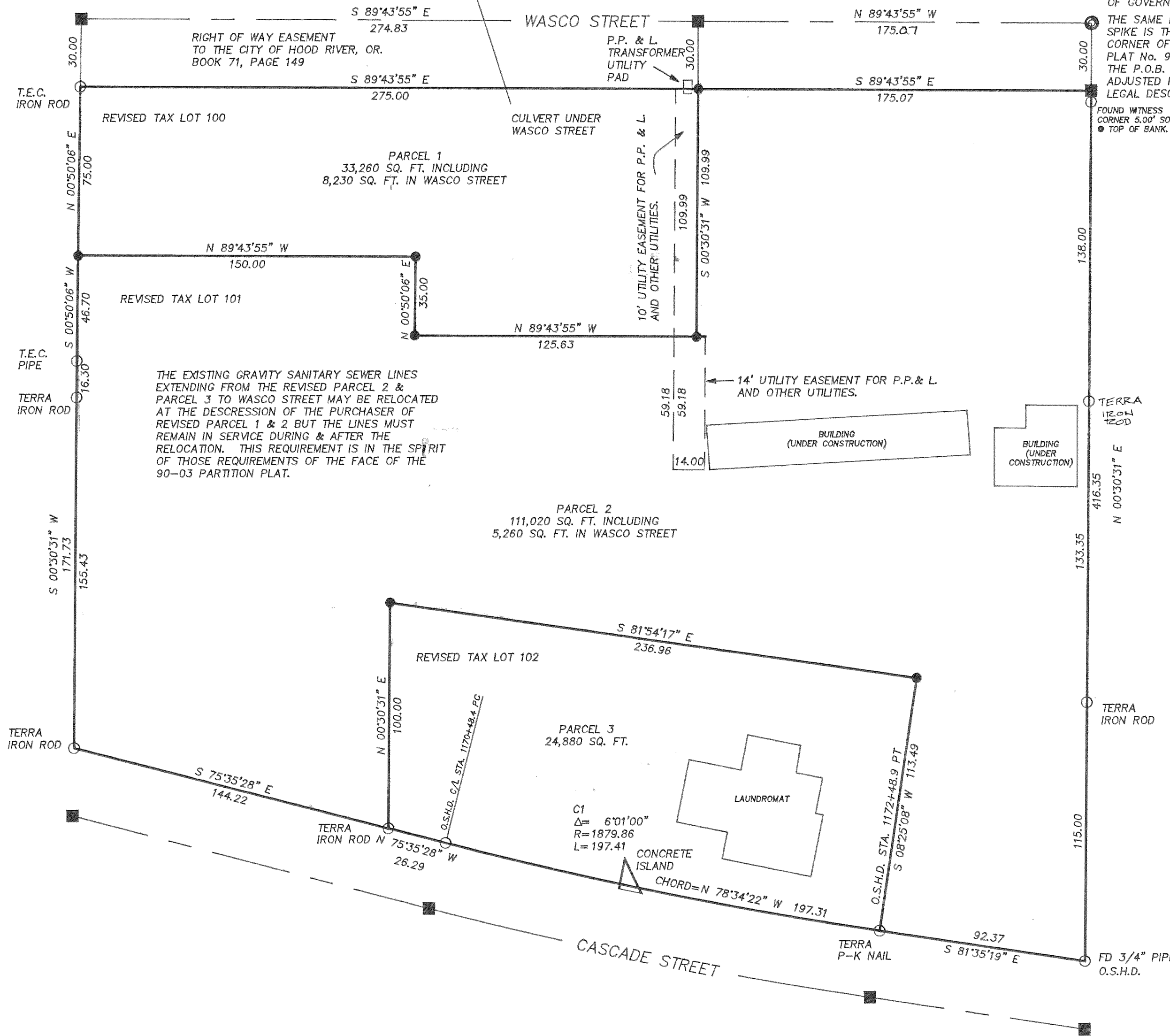

REGISTERED
 PROFESSIONAL
 LAND SURVEYOR

Richard G. Strickland
 OREGON
 JULY 13, 1979
 ROY O. GAYLORD
 1815

BASIS OF BEARING:

CITY OF HOOD RIVER, 1986 DATUM

REFERENCES:

TERRA SURVEYING PROJECT No. 8970, 8970A

LOCATION OF SURVEY:

SOUTHEAST QUARTER OF THE SOUTHWEST QUARTER
 OF SECTION 26, TOWNSHIP 3 NORTH, RANGE 10 EAST,
 W.M., CITY OF HOOD RIVER, OR.

LEGEND:

- SET 5/8" X 30" IRON ROD WITH PLASTIC CAP
- FOUND MONUMENT OF RECORD
- CALCULATED, NOT FOUND OR SET
- () DEED OR PLAT CALL

TERRA SURVEYING

**PROPERTY LINE ADJUSTMENT SURVEY
 for
 LEE E. CURTIS**

DATE: SEPTEMBER, 1995
 SCALE: 1" = 40'
 PROJECT: 9505

P.O. BOX 617
 HOOD RIVER, OREGON 97031
 PHONE & FAX: (503) 386-4531

FILED

NOV 7, 1995
Richard G. Strickland
 COUNTY SURVEYOR