

NARRATIVE:

NO MAJOR DISCREPANCIES WERE FOUND.

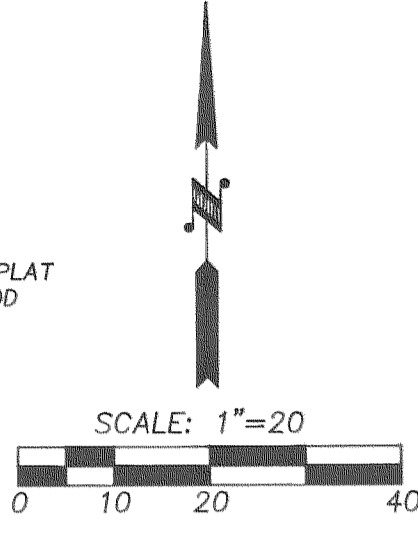

REGISTERED  
PROFESSIONAL  
LAND SURVEYOR

*Richard G. Stull*

OREGON  
JULY 13, 1979  
ROY O. GAYLORD  
1815

BASIS OF BEARING:

VANBOWE SUBDIVISION PLAT

REFERENCES:

VANBOWE SUBDIVISION PLAT

LOCATION OF SURVEY:

LOTS 3 AND 4 OF THE VANBOWE SUBDIVISION IN THE  
SOUTHWEST QUARTER OF SECTION 35 OF TOWNSHIP  
3 NORTH, RANGE 10 EAST, W.M., HOOD RIVER  
COUNTY, OR.

LEGEND:

- SET 5/8" X 30" IRON ROD WITH PLASTIC CAP
- FOUND PLAT MONUMENT OF RECORD
- CALCULATED, NOT FOUND OR SET
- ( ) DEED OR PLAT CALL

TERRA SURVEYING

SEPTEMBER, 1995  
SCALE: 1" = 20'  
PROJECT: 9522

P.O. BOX 617  
HOOD RIVER, OREGON 97031  
PHONE & FAX: (503) 386-4531

**FILED**

NOV 7, 1995  
*Richard G. Stull*  
COUNTY SURVEYOR

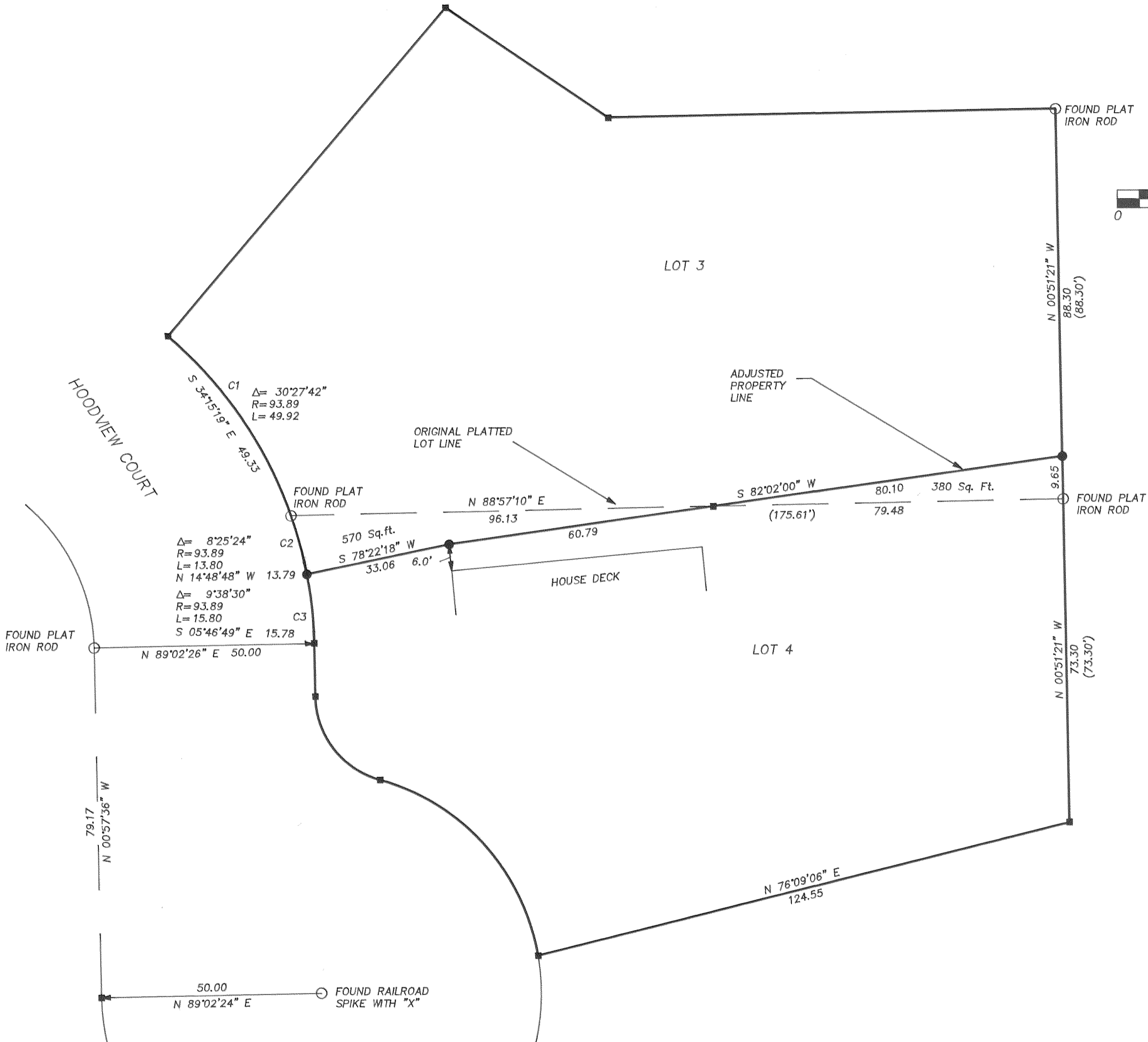

PROPERTY LINE ADJUSTMENT SURVEY  
for  
TAYLOR TOMITA & THE LIND'S