

NARRATIVE:

NO MAJOR DISCREPANCIES WERE FOUND.

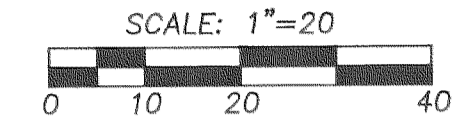

REGISTERED
PROFESSIONAL
LAND SURVEYOR

Roy O. Gaylord

OREGON
JULY 13, 1979
ROY O. GAYLORD
1815

BASIS OF BEARING:
BOWE'S SECOND ADDITION PLAT

REFERENCES:
BOWE'S SECOND ADDITION PLAT

LOCATION OF SURVEY:
LOTS 29 THRU 32 OF BOWE'S SECOND ADDITION IN THE
SOUTHWEST QUARTER OF SECTION 35 OF TOWNSHIP
3 NORTH, RANGE 10 EAST, W.M., HOOD RIVER
COUNTY, OR.

- LEGEND:
- SET 5/8" X 30" IRON ROD WITH PLASTIC CAP
 - FOUND PLAT MONUMENT OF RECORD
 - CALCULATED, NOT FOUND OR SET
 - () DEED OR PLAT CALL

TERRA SURVEYING

SEPTEMBER, 1995
SCALE: 1" = 20'
PROJECT: 9536

P.O. BOX 617
HOOD RIVER, OREGON 97031
PHONE & FAX: (503) 386-4531

FILED

NOV 7, 1995
Richard S. Smith
COUNTY SURVEYOR
DEPL

PROPERTY LINE ADJUSTMENT SURVEY
for
MLC ENTERPRISES, INC.

95106

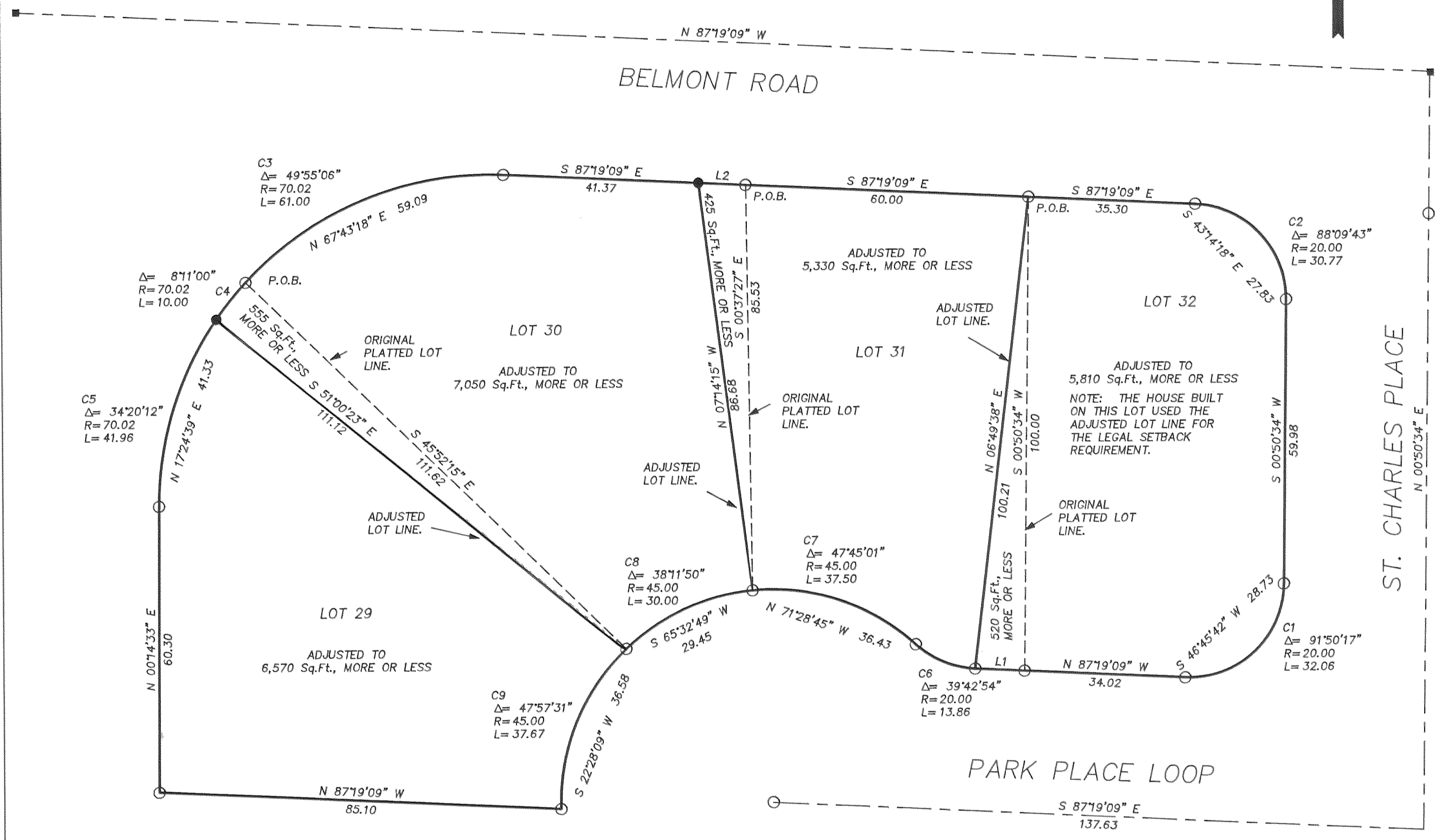

CURVE TABLE

NO.	DELTA	RADIUS	LENGTH	CURVE CHORD
C4	8°11'00"	70.02	10.00	N 38°40'15" E 9.99
C6	39°42'54"	20.00	13.86	N 67°27'43" W 13.59

LINE TABLE

NO.	BEARING	DISTANCE
L1	S 87°19'09" E	10.45
L2	N 87°19'09" W	10.00