

Aug 14 2 59 PM '95

Partition Plat # 9532

Instrument received on the 14
day of AUGUST, 1995
at 2:59 P.M.

Hood River Director of Records
and Assessments

SURVEYOR'S CERTIFICATE:

I, Danny L. Cron,
being first duly sworn, depose and say
that I have correctly surveyed and marked
with proper monuments the lands
represented on this Partition Plat, the
boundaries being described in instrument:
944057, dated 11/23/1994,
Hood River County Deed Records to
Earl Allen

ACKNOWLEDGEMENTS:

We the owner(s) of the land shown
herein, hereby declare that this division
of land has been made with our free
consent and in accordance with our
desires.

Earl C. Allen 8-14-95
OWNER DATE
STATE OF Washington
COUNTY OF Washington) s.s.
Subscribed and sworn to before me this
14th day of August 1995
by G. Anderson

Nortary Public for the State of Washington
My commission expires 4-24-99

OWNER DATE
STATE OF _____)
COUNTY OF _____) s.s.
Subscribed and sworn to before me this
____ day of _____ 19____
by _____

Nortary Public for the State of _____
My commission expires _____

APPROVALS:

I hereby certify that all taxes and
assessment due hereon have been fully
paid as required by law.
Daniel Jay Chamness CPA
Hood River County Director of
Budget and Finance

I hereby certify this partition was
examined and approved as of this 14
day of Aug., 1995
Richard G. Amick
Hood River County Surveyor

I hereby certify this partition was
examined and approved as of this 14th
day of August, 1995
Planning File Number PC 95.04

George J. ...
Hood River Planning Director
Cascade Locks

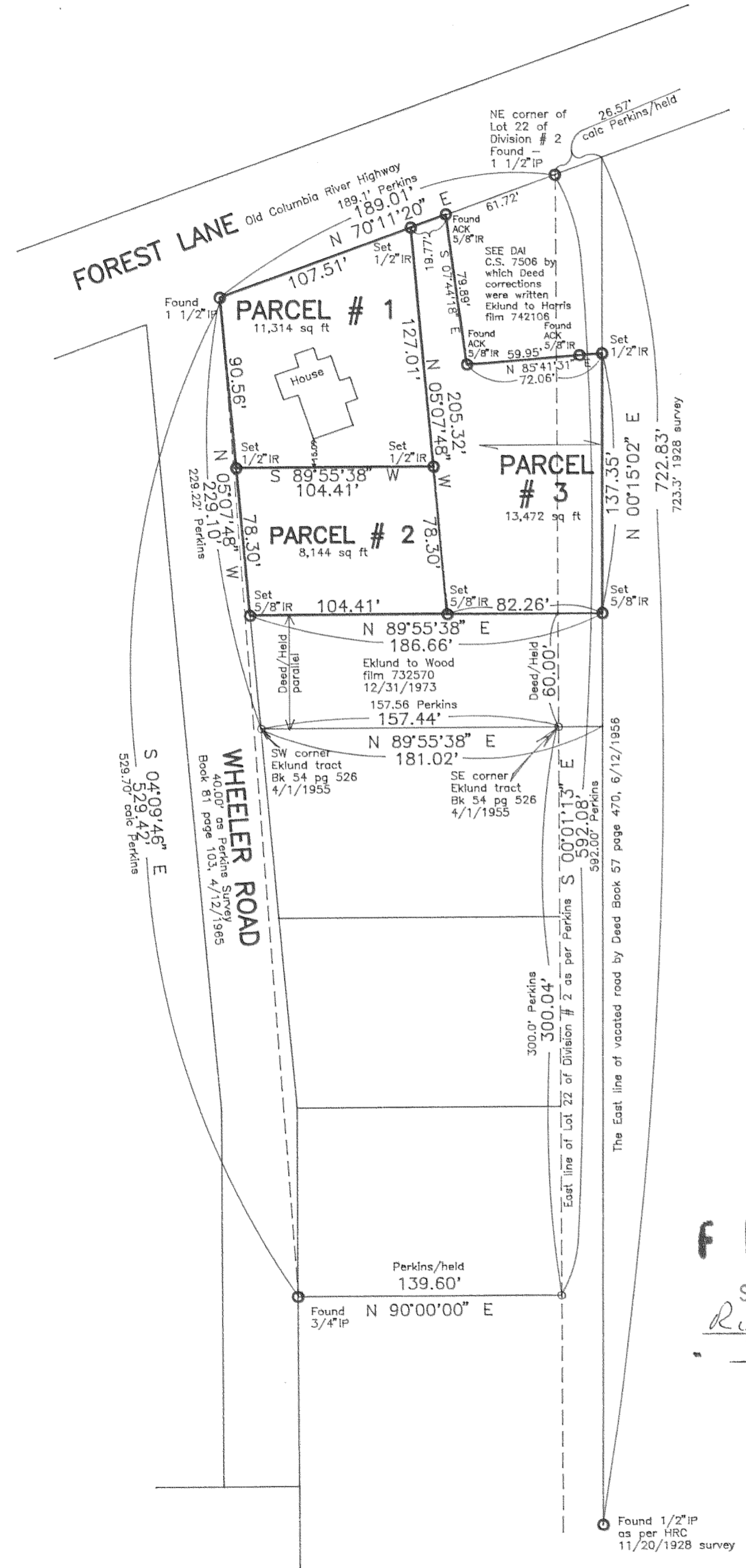

Basis of bearing and survey control as per 1/18/58
survey by Perkins C.S. 1210.

NOTE: Iron rod (IR) monuments set have yellow, plastic
cap stamped "LS 1028" affixed.

NARRATIVE: The purpose of this survey was for the division
of existing Tax Lot 3000 of 2N 8 7B into three parcels
as shown.

WATER RIGHTS: The original parcel has no water rights filed
with the State of Oregon, unless thru a utility district.

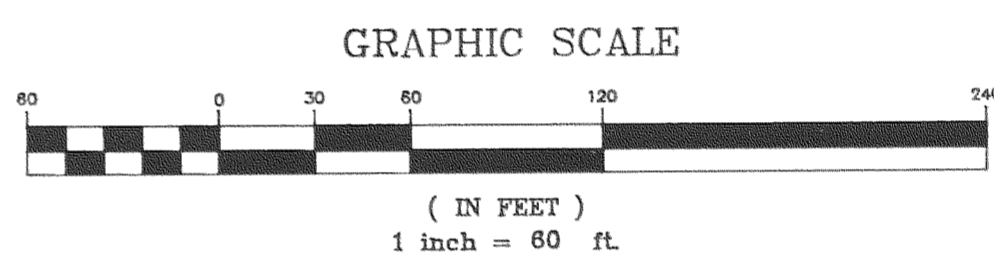

"SURVEY"
FOR — Earl Allen
LOCATION — Original parcel located in
Lot 22 and in Vacated Road adjoining Lot 22
of platted DIVISION No. 2 as located in the
Northwest 1/4 of Section 7, Township 2
North, Range 8 East, Willamette Meridian —
HOOD RIVER COUNTY, OREGON

FILED

SEP 14 1995
Richard G. Amick
COUNTY SURVEYOR

AUG 14 1995

Certified to be a true and
correct copy of the ORIGINAL
Dept. of Records & Assessment
by [Signature] Deputy

REGISTERED
PROFESSIONAL
LAND SURVEYOR

OREGON
AUGUST 22, 1975
DANNY L. CRON
1028

JUNE 27, 1995



Dan Cron
5694 Trout Creek Road
Parkdale, Oregon 97041
(503) 352-6574