

SURVEY IN
BLOCK 5 ADAMS PARADISE ACRES
SE 1/4, SW 1/4 SEC. 26, T 3 N, R 10 E, WM
HOOD RIVER COUNTY, STATE OF OREGON

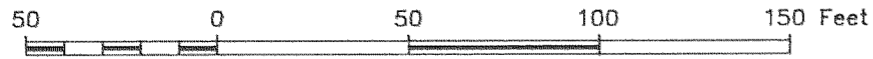

LEGEND

- = SET 5/8" IR WITH PLASTIC CAP MARKED OR #932 & WA #22098 EXCEPT AS NOTED
- = FOUND MONUMENT AS NOTED
- = CALCULATED CORNER AS NOTED



REFERENCE SURVEYS

SURVEY BY TENNESON ENGINEERING, FEB. 66
 CS #1025

FILED

SEP 14, 1995
Richard G. Adell
 COUNTY CLERK

NARRATIVE OF SURVEY

THE PURPOSE OF THE SURVEY WAS TO ADJUST THE BOUNDARY OF A TRACT OF LAND LOCATED IN LOT 21, OF BLOCK 5, ADAMS PARADISE ACRES, SHOWN HEREIN. ALL MONUMENTS FOUND AND ESTABLISHED ALONG WITH THE MEASURED BEARINGS AND DISTANCES ARE SHOWN HEREIN.

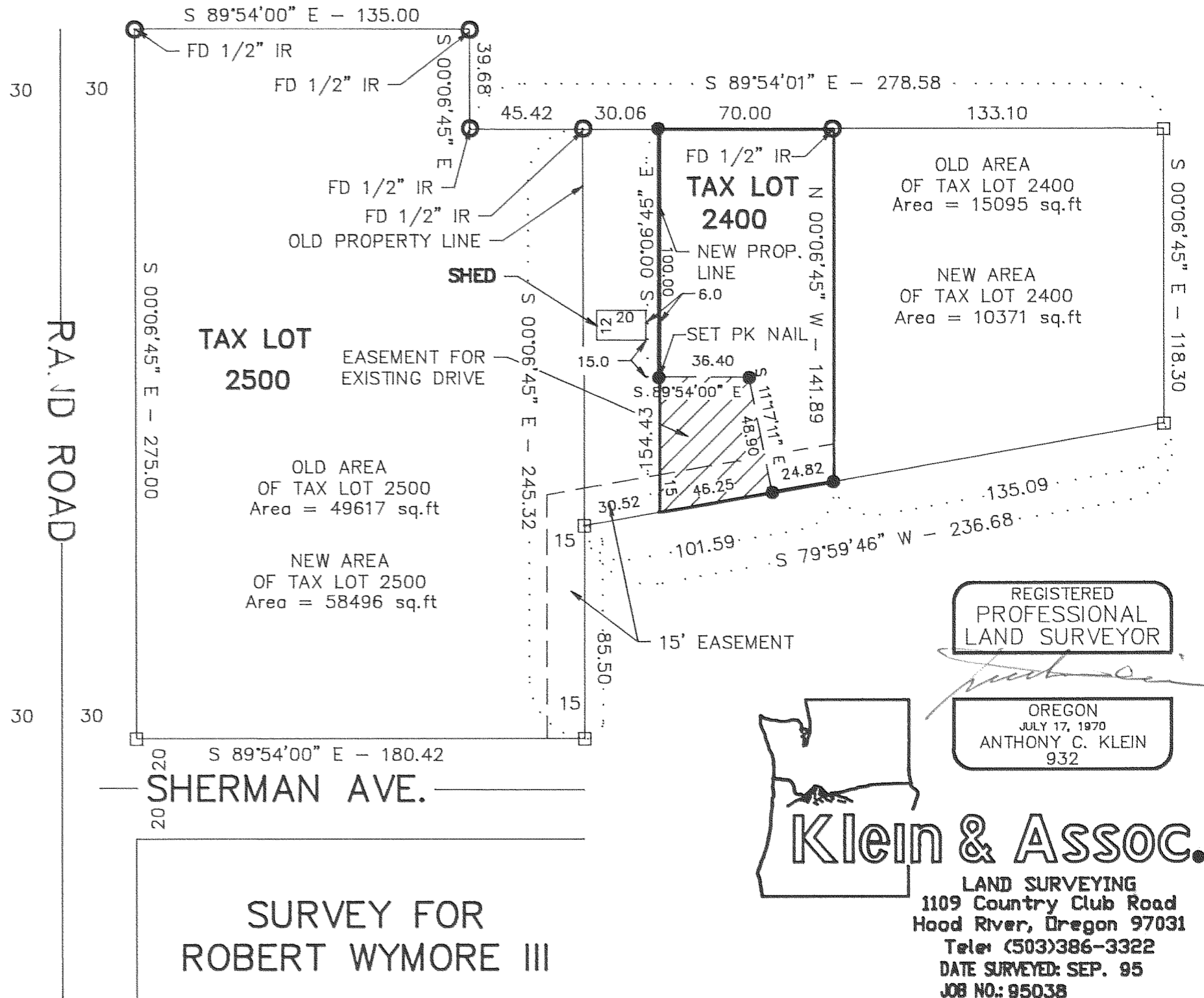

REGISTERED
 PROFESSIONAL
 LAND SURVEYOR

Anthony C. Klein

OREGON
 JULY 17, 1970
 ANTHONY C. KLEIN
 932



Klein & Assoc.

LAND SURVEYING
 1109 Country Club Road
 Hood River, Oregon 97031
 Tele: (503)386-3322
 DATE SURVEYED: SEP. 95
 JOB NO.: 95038

SURVEY FOR
 ROBERT WYMORE III