

Found Brass Cap, being the North West Corner of said Section 6, as per Corner Card #230, Hood River County Surveyor's files.

Found Brass Cap, being the North 1/4 Corner of said Section 6, as per Corner Card #320, Hood River County Surveyor's file.

30' Easement for Impress-Egress. Film #75340, Sept. 22, 1978.

Found 3/8" Iron Rod, as per Survey filed Sept 1988, in file #88045, Hood River County Surveyor's files.

20' Easement for Impress-Egress to tax lot 500, as per agreement signed July 2, 1979.

Stone (with 3/8" Iron Rod (along side) being the East 1/4 Corner of said Section 6, as per Corner Card #372, Hood River County Surveyor's files. 2635.45'

Prepared for:
John and Leora Biornstad

FILED

SEP 14, 1995

R. J. [Signature]
COUNTY SURVEYOR

BOUNDARY SURVEY
Tax Lot 500, Assessor Map #IN-11-6,
Being the South One-half of Government
Lot 3, Section 6, Township 1 North, Range
11 East, Willamette Meridian, Hood
River County, Oregon.

REGISTERED
PROFESSIONAL
LAND SURVEYOR

William J. Frost
OREGON
JANUARY 19, 1982
WILLIAM J. FROST
1971



Frost's Land, Surveying & Cattle Company
304 Pine St.
Sept. 4, 1995
Hood River, OR.
Job #183

SCALE: 1"=300'

Found 3/4" Iron Pipe, being the West 1/4 Corner of said Section 6, as per Corner Card #226, Hood River County Surveyor's files.

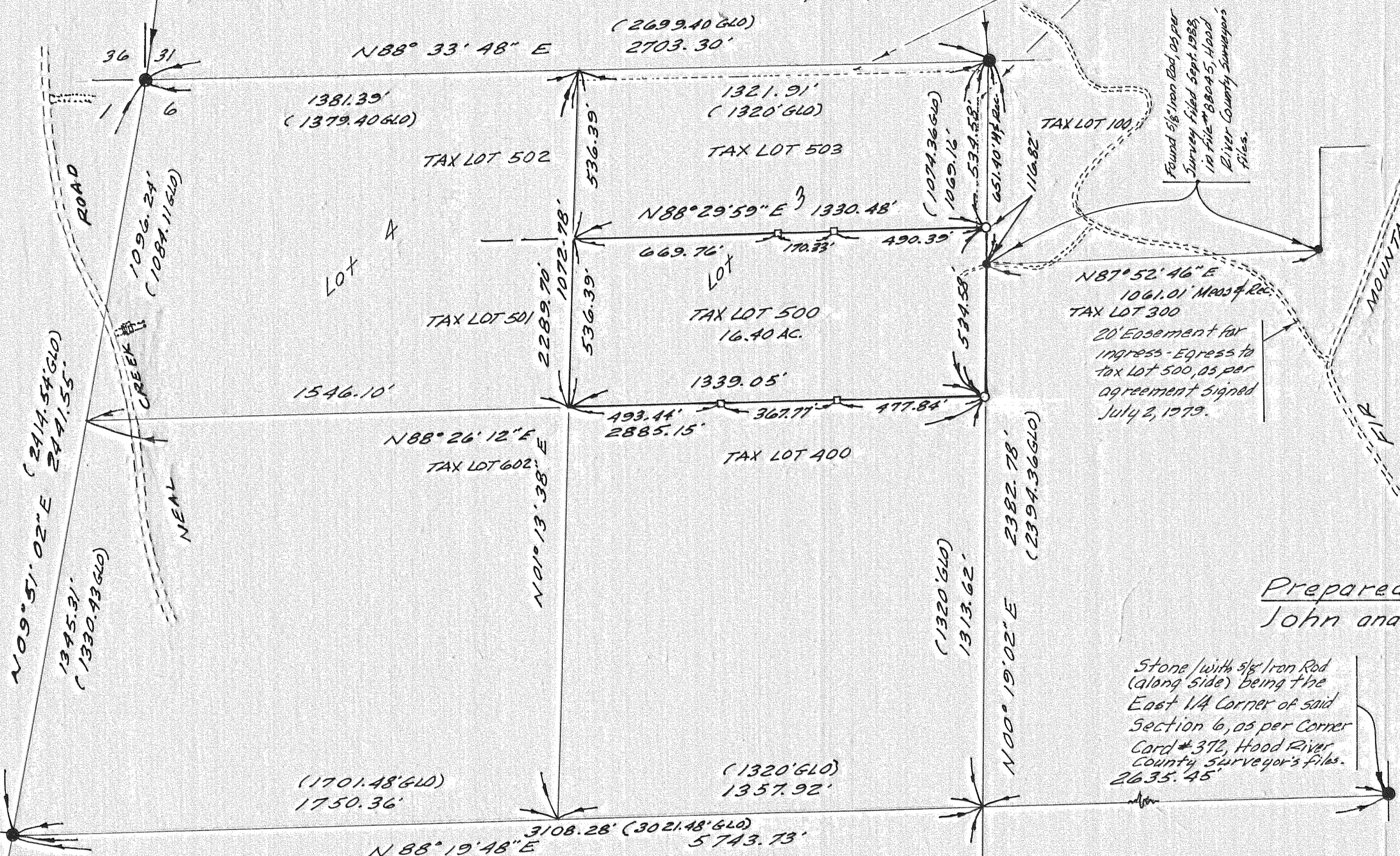

Basis of Bearing:

The East Line of the North West 1/4 of said Section 6, as shown on a survey filed Sept, 1988, in file #88045, Hood River County Surveyor's files, being N00°19'02"E.

Monument Notes:

1. Found Monuments, as noted, and as per the Survey filed Sept, 1988, in file #88045, files of the Hood River County Surveyor, at all points shown thus — ●.
2. Set 1" Iron Pipe bearing brass disk stamped P.L.S.O. #1971 at all points shown thus — ○.
3. Set 2"x2" Wood stake at all points shown thus — □.