

SURVEY IN
 NW 1/4 , SEC. 36, T 2 N, R 10 E, WM
 HOOD RIVER COUNTY, STATE OF OREGON

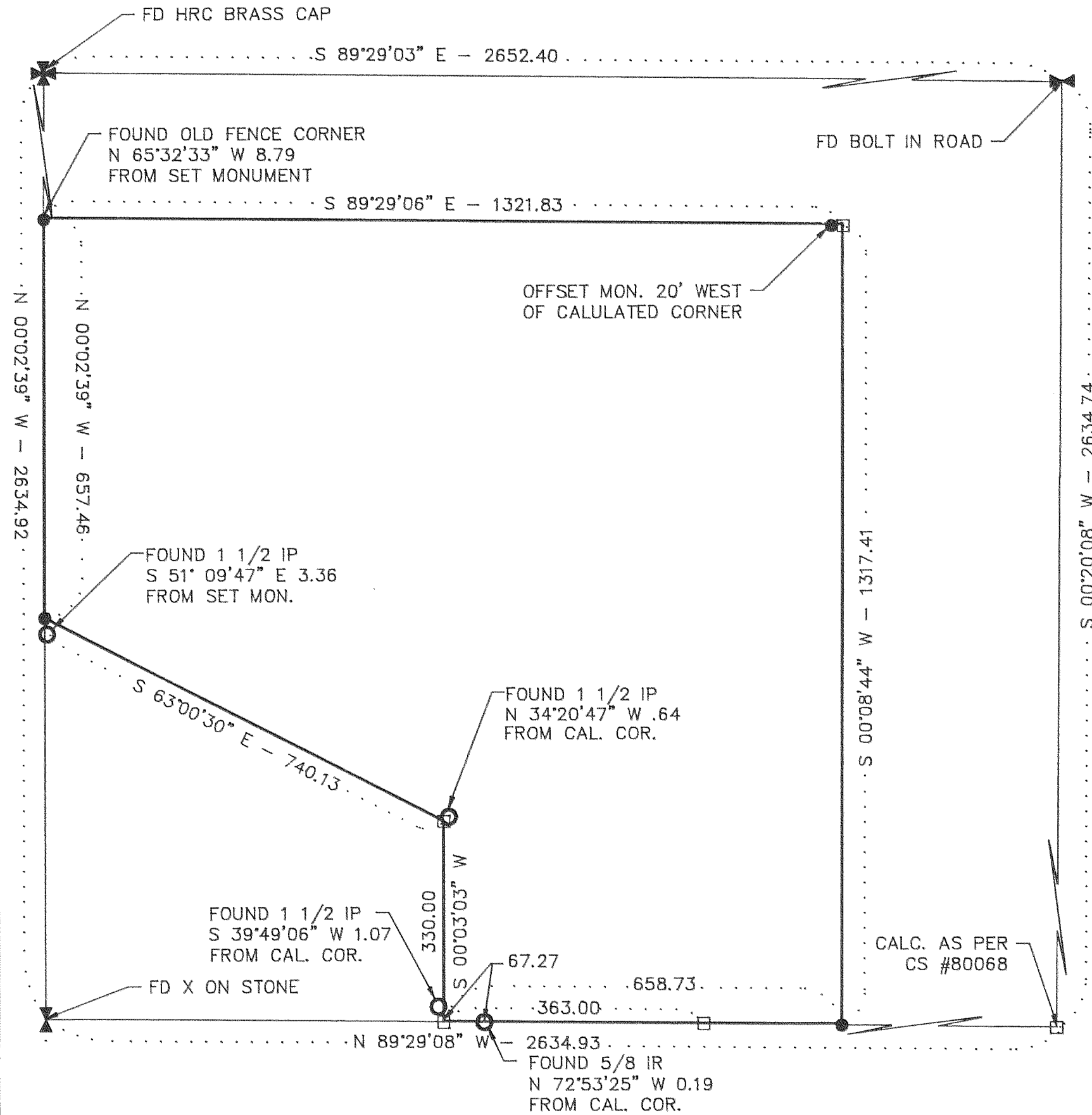

NARRATIVE OF SURVEY

THE PURPOSE OF THE SURVEY WAS TO LOCATE THE BOUNDRIES OF THE PARCELS SHOWN HEREIN. ALL MONUMENTS FOUND AND SET ALONG WITH THE MEASURE BEARINGS AND DISTANCES ARE SHOWN HEREIN.

LEGEND

- = SET 5/8" IR WITH PLASTIC CAP MARKED OR #932 & WA #22098 EXCEPT AS NOTED
- = FOUND MONUMENT AS NOTED
- = CALCULATED CORNER AS NOTED
- ⊠ = CALCULATED 1/4 COR AS NOTED
- ⊞ = CALCULATED SEC COR AS NOTED
- ⊞ = FOUND 1/4 COR AS NOTED
- ⊞ = FOUND SEC COR AS NOTED

REFERENCE SURVEYS

SURVEY BY DLC SURVEYING, JULY 1980
 CS # 80068

FILED

JUL 19 1995
Rick Smith
 COUNTY SURVEYOR

REGISTERED
 PROFESSIONAL
 LAND SURVEYOR

Anthony C. Klein
 OREGON
 JULY 17, 1970
 ANTHONY C. KLEIN
 932



Klein & Assoc.

LAND SURVEYING
 1109 Country Club Road
 Hood River, Oregon 97031
 Tele: (503)386-3322
 DATE SURVEYED: JULY 1995
 JOB NO: 95026

SURVEY FOR
 LILLIAN POWELL