

E 1/4 SEC 10
 SET BY MONUMENTS FOUND
 AS PER DLC SURVEYING
 CS #81057 IN THE SW 1/4 SEC 11

PARTITION IN THE SE 1/4, SEC 10, T 2 N, R 10 E, WM COUNTY OF HOOD RIVER, STATE OF OREGON

SCALE IN FEET
 BASIS OF BEARING
 EAST LINE OF SECTION
 AS PER CS #92066

FILED
 RECORDS AND ASSESSMENT
 HOOD RIVER CO.

Jul 7 10 01 AM '95

PARTITION PLAT NO. 9527

Instrument received on the 7th day of July, 1995 at 10:01 A.M.

Hood River County Director of Records
 and Assessments

SURVEYS CERTIFICATE

I, Anthony C. Klein, being first duly sworn, depose and say that I have correctly surveyed and marked with proper monuments the lands represented on this Partition Plat, the boundaries being described as Parcel 1 of of Partition Plat No. 9214 dated August 21, 1992, Hood River County Records, and boundary adjustment as shown on this Plat.

Anthony C. Klein
 ANTHONY C. KLEIN PLS 932

ACKNOWLEDGEMENTS

I the owner of the land shown herein, hereby declare that this division of land has been made with our free consent and in accordance with our desires.

Charlotte Rhodes 7-6-95
 Charlotte Rhodes Date

STATE OF OREGON }
 COUNTY OF Hood River } ss

Subscribed and sworn to before me on this day of July, 1995

by R. Jean Kiernan
(Official Seal attached)

Notary Public for the State of Oregon
 My commission expires 7-01-97

APPROVALS

I hereby certify that all taxes and assessment due hereon have been fully paid as required by law.

Daniel Guy Chamness CPA
 Hood River County Director of Budget and Finance.

I hereby certify this partition was examined and approved as of this 20 day of June, 1995

Richard A. Arnold
 Hood River County Surveyor

I hereby certify this partition was examined and approved as of this 7th day of July, 1995

Paula Wiley For
 Hood River County Planning Director

WATER RIGHTS STATEMENT

PARCEL ARE SUBJECT TO
 THE STATUTORY RIGHTS
 OF FARMERS IRRIGATION DIST.

REFERENCE SURVEYS

PARTITION PLAT 92-14, AUG 1992
 CS #92066

LEGEND

- = SET 5/8" IR WITH PLASTIC CAP MARKED OR #932 & WA #22098 EXCEPT AS NOTED
- = FOUND MONUMENT AS NOTED
- = CALCULATED CORNER AS NOTED
- X - X - = FENCE LINE

SUBDIVISION OF SW 1/4 SEC 10
 BREAKDOWN AS PER CS #88022

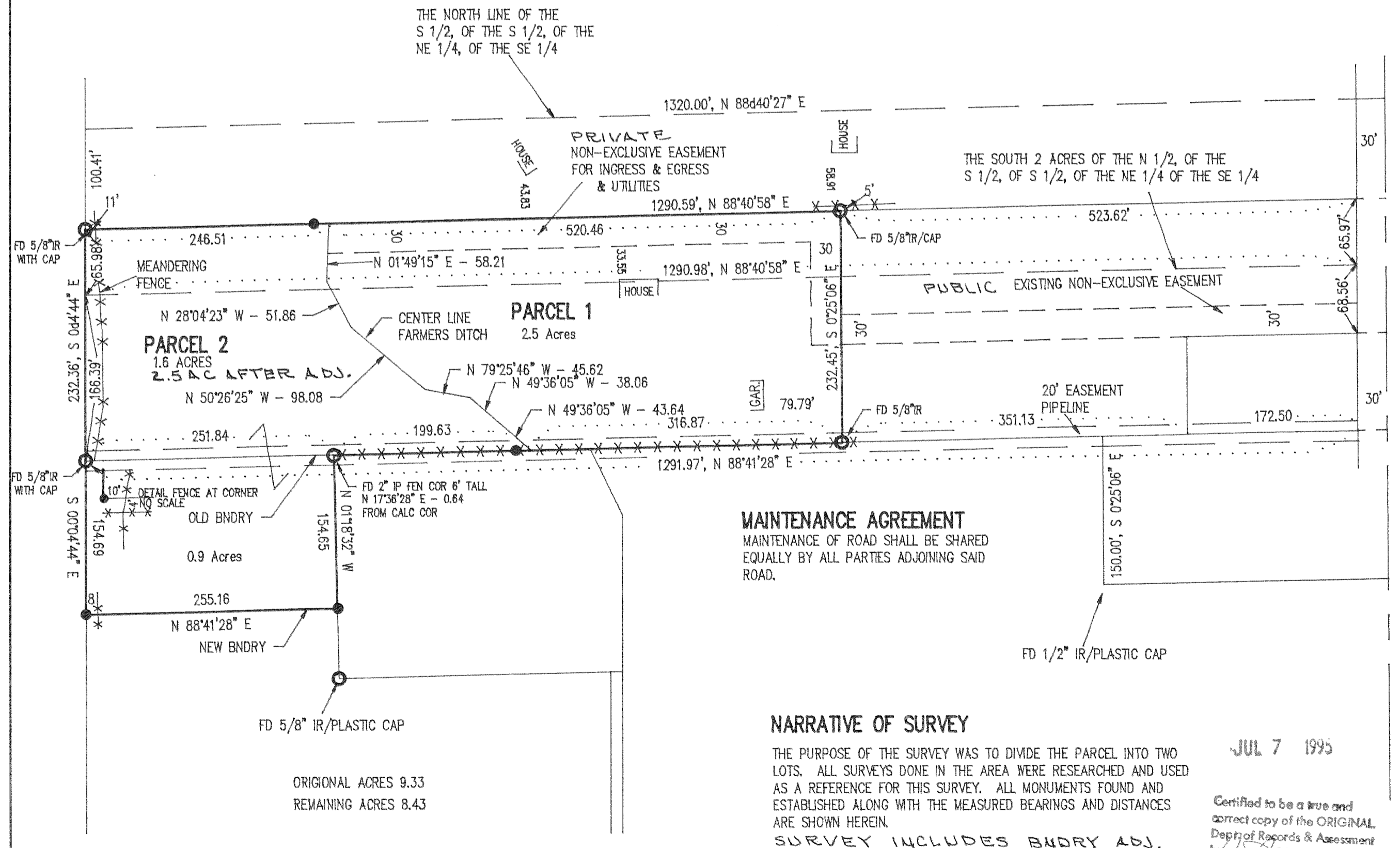

NARRATIVE OF SURVEY

THE PURPOSE OF THE SURVEY WAS TO DIVIDE THE PARCEL INTO TWO LOTS. ALL SURVEYS DONE IN THE AREA WERE RESEARCHED AND USED AS A REFERENCE FOR THIS SURVEY. ALL MONUMENTS FOUND AND ESTABLISHED ALONG WITH THE MEASURED BEARINGS AND DISTANCES ARE SHOWN HEREIN.
 SURVEY INCLUDES BUDRY ADJ.

ORIGINAL ACRES 9.33
 REMAINING ACRES 8.43

SURVEY FOR:
 CHARLOTTE RHODES

FILED

JUL 19, 1995
Richard A. Arnold
 COUNTY SURVEYOR

REGISTERED
 PROFESSIONAL
 LAND SURVEYOR

Anthony C. Klein
 OREGON
 JULY 17, 1970
 ANTHONY C. KLEIN
 932

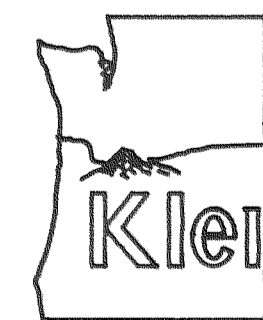

Klein & Assoc.

LAND SURVEYING
 1109 Country Club Road
 Hood River, Oregon 97031
 Tele: (503)386-3322
 DATE SURVEYED: DECEMBER 1994
 JOB NO: 94038

JUL 7 1995

Certified to be a true and
 correct copy of the ORIGINAL
 Dept of Records & Assessment
Paula Wiley Deputy