

SURVEY IN
 BLK. 1 & 2 OF LEAVENS HIGHTS
 NW 1/4 SE 1/4, SEC. 12, T 2 N, R 7 E, WM
 HOOD RIVER COUNTY, STATE OF OREGON

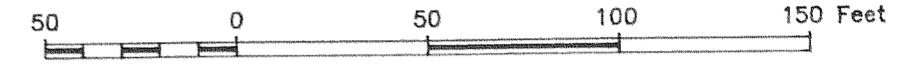

- LEGEND**
- = SET 5/8" IR WITH PLASTIC CAP MARKED OR #932 & WA #22098 EXCEPT AS NOTED
 - = FOUND MONUMENT AS NOTED
 - = CALCULATED CORNER AS NOTED
 - ⊗ = CALCULATED 1/4 COR AS NOTED

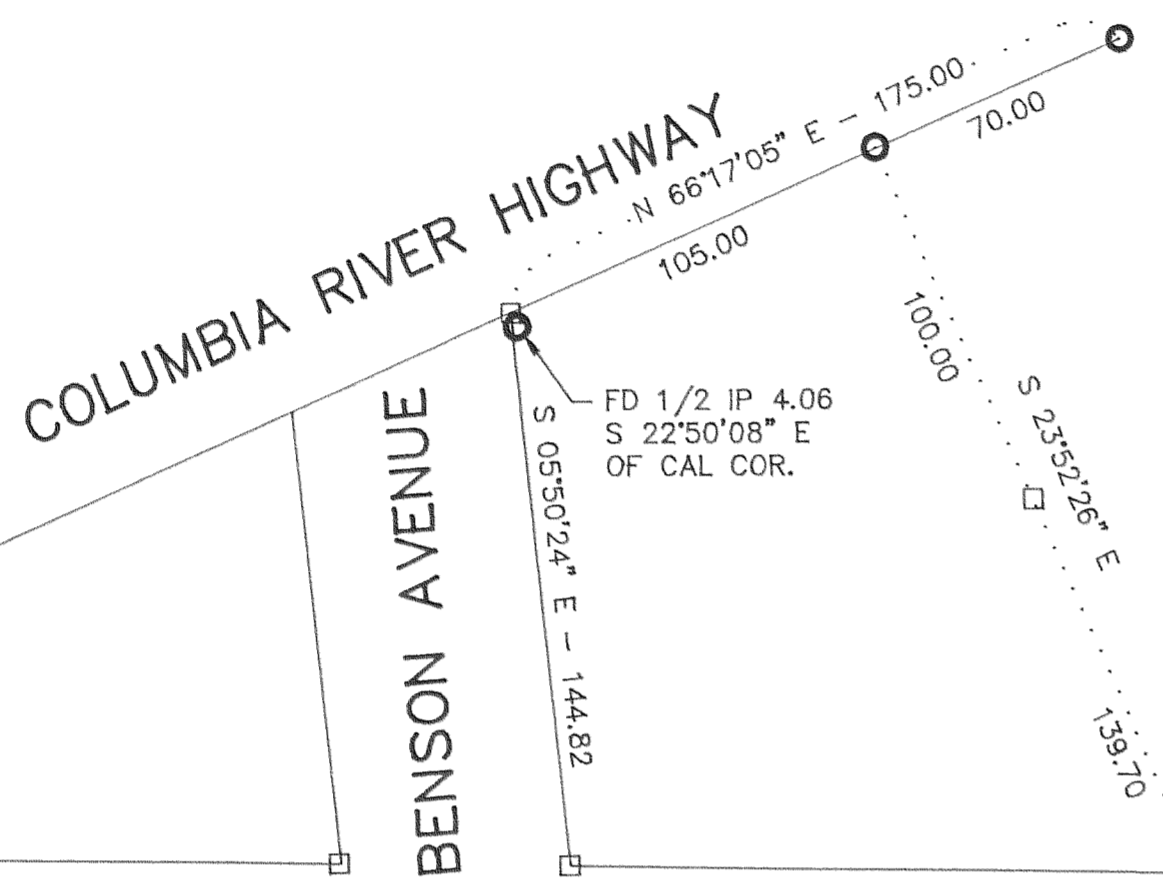

REFERENCE SURVEYS
 SURVEY BY TERRA SURVEYING, APRIL 1988
 CS #88026
 SURVEY BY DLC SURVEYING, FEB. 1988
 CS #88012
 SURVEY BY BISHOP SURVEYING, AUG. 78
 CS #78099

NARRATIVE OF SURVEY
 THE PURPOSE OF THE SURVEY WAS TO LOCATE THE BOUNDRIES OF THE PARCELS SHOWN HEREIN. ALL MONUMENTS FOUND AND SET ALONG WITH THE MEASURED BEARINGS AND DISTANCES ARE SHOWN HEREIN.

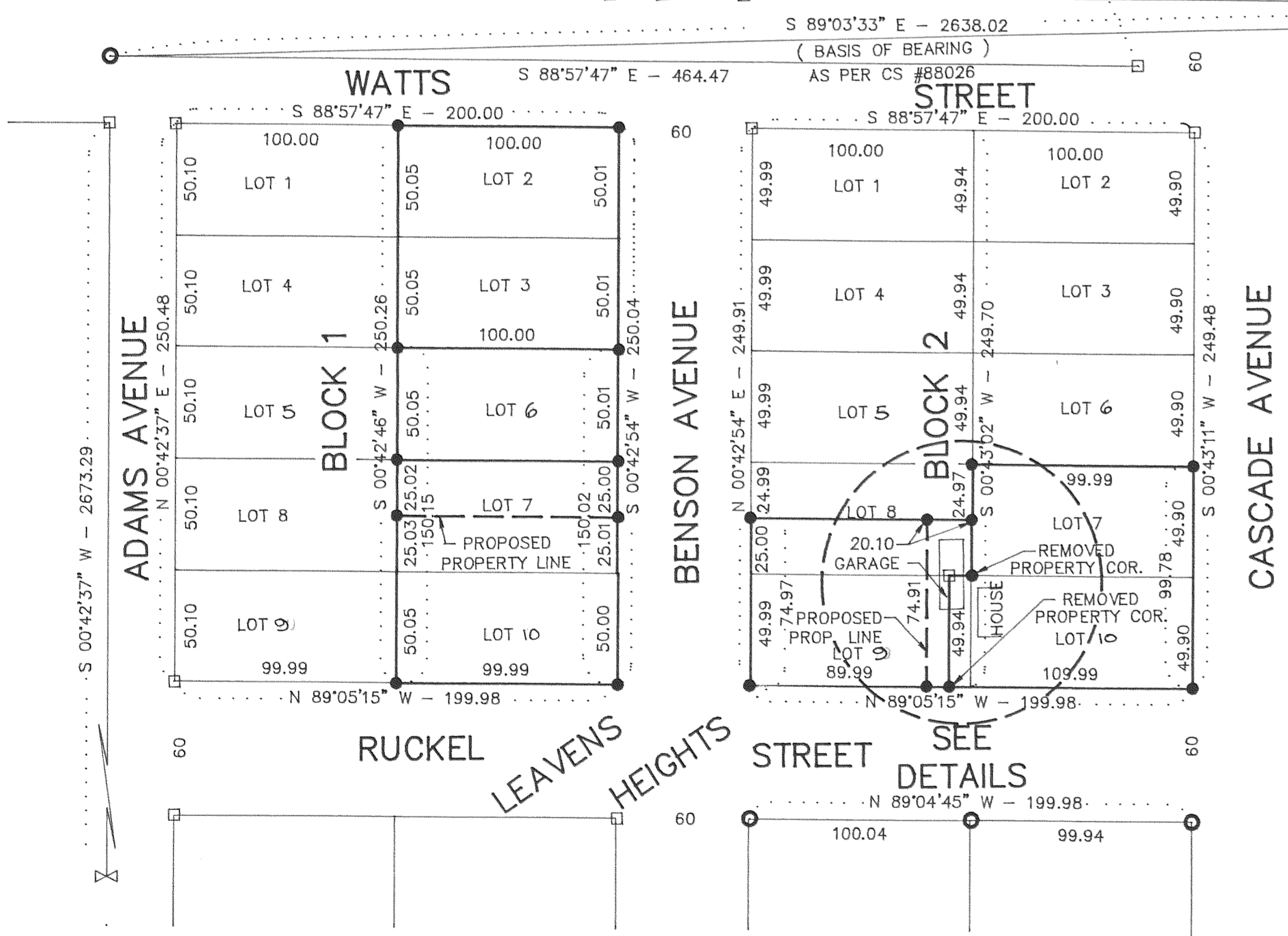

DETAILS

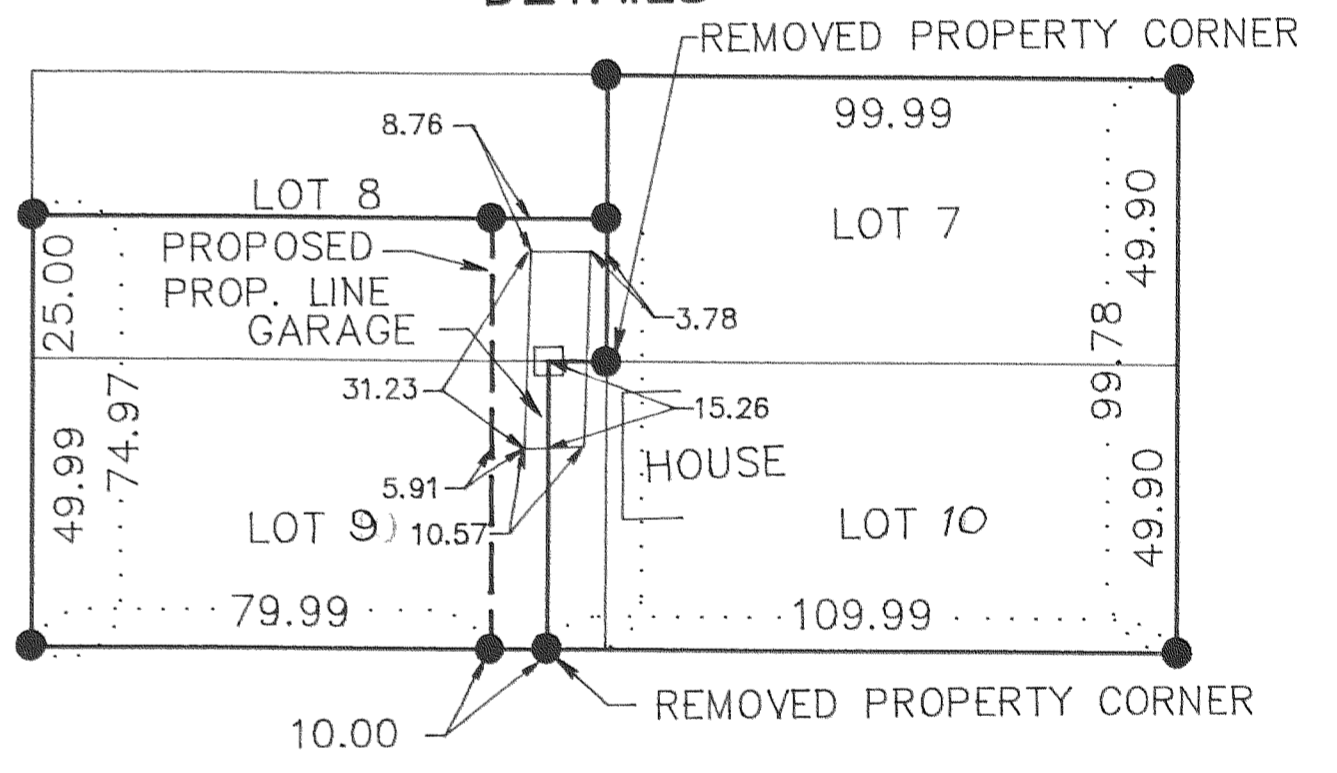

SURVEY FOR
 MARTHA WALDEMAR
 &
 WILLIAM IRVING

FILED
 JUL 19, 1995
Rick G. All

REGISTERED
 PROFESSIONAL
 LAND SURVEYOR
 OREGON
 JULY 17, 1970
 ANTHONY C. KLEIN
 932

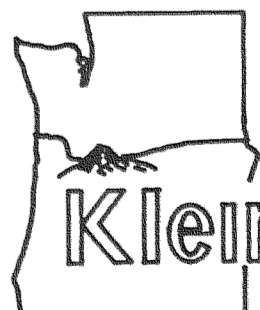

Klein & Assoc.
 LAND SURVEYING
 1109 Country Club Road
 Hood River, Oregon 97031
 Tele: (503)386-3322
 DATE SURVEYED: JUNE, 1995
 JOB NO.: 95025

REVISED TO SHOW PROPOSED
 PROPERTY LINE
 JULY 6, 1995