

SURVEY IN  
BLK. 1 & 2 OF LEAVENS HIGHTS  
NW 1/4 SE 1/4, SEC. 12, T 2 N, R 7 E, WM  
HOOD RIVER COUNTY, STATE OF OREGON

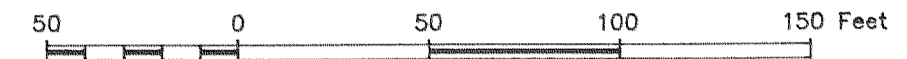

**LEGEND**

- = SET 5/8" IR WITH PLASTIC CAP MARKED OR #932 & WA #22098 EXCEPT AS NOTED
- = FOUND MONUMENT AS NOTED
- = CALCULATED CORNER AS NOTED
- ⊠ = CALCULATED 1/4 COR AS NOTED

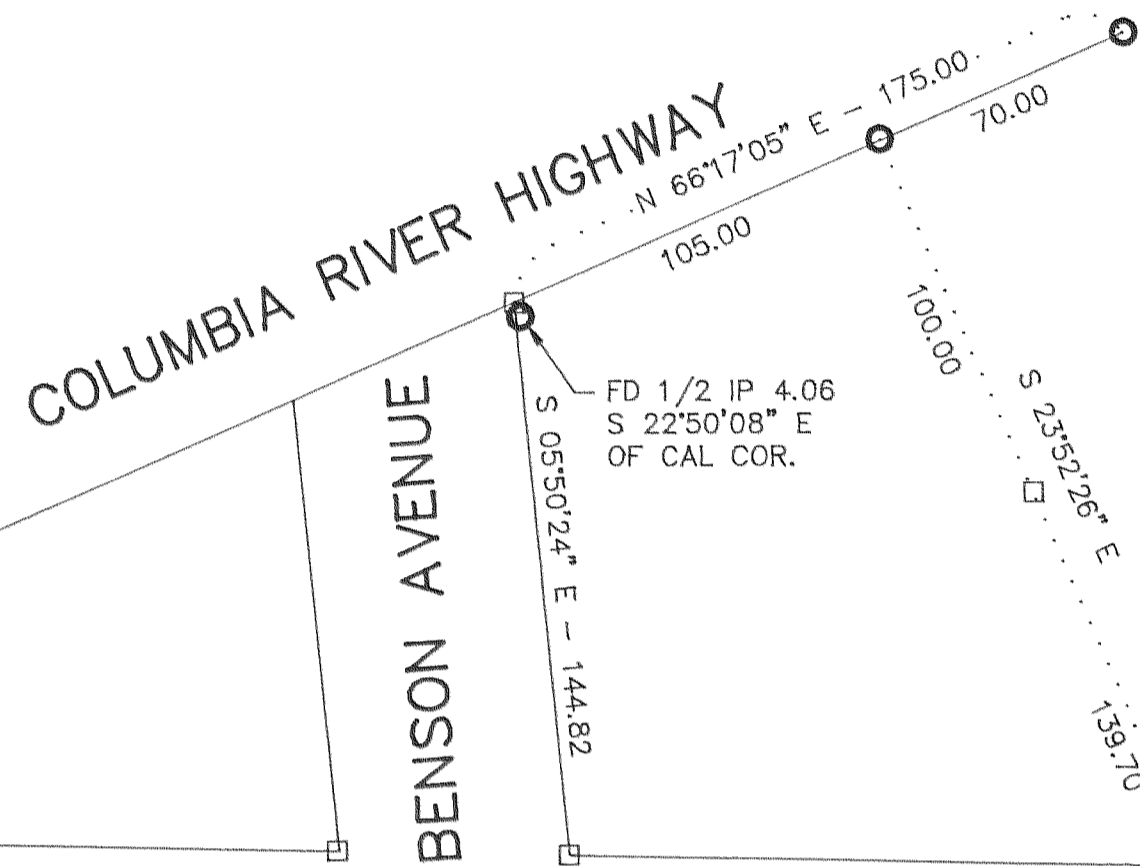

**REFERENCE SURVEYS**

- SURVEY BY TERRA SURVEYING, APRIL 1988  
CS #88026
- SURVEY BY DLC SURVEYING, FEB. 1988  
CS #88012
- SURVEY BY BISHOP SURVEYING, AUG. 78  
CS #78099

**NARRATIVE OF SURVEY**

THE PURPOSE OF THE SURVEY WAS TO LOCATE THE BOUNDARIES OF THE PARCELS SHOWN HEREIN. ALL MONUMENTS FOUND AND SET ALONG WITH THE MEASURED BEARINGS AND DISTANCES ARE SHOWN HEREIN.

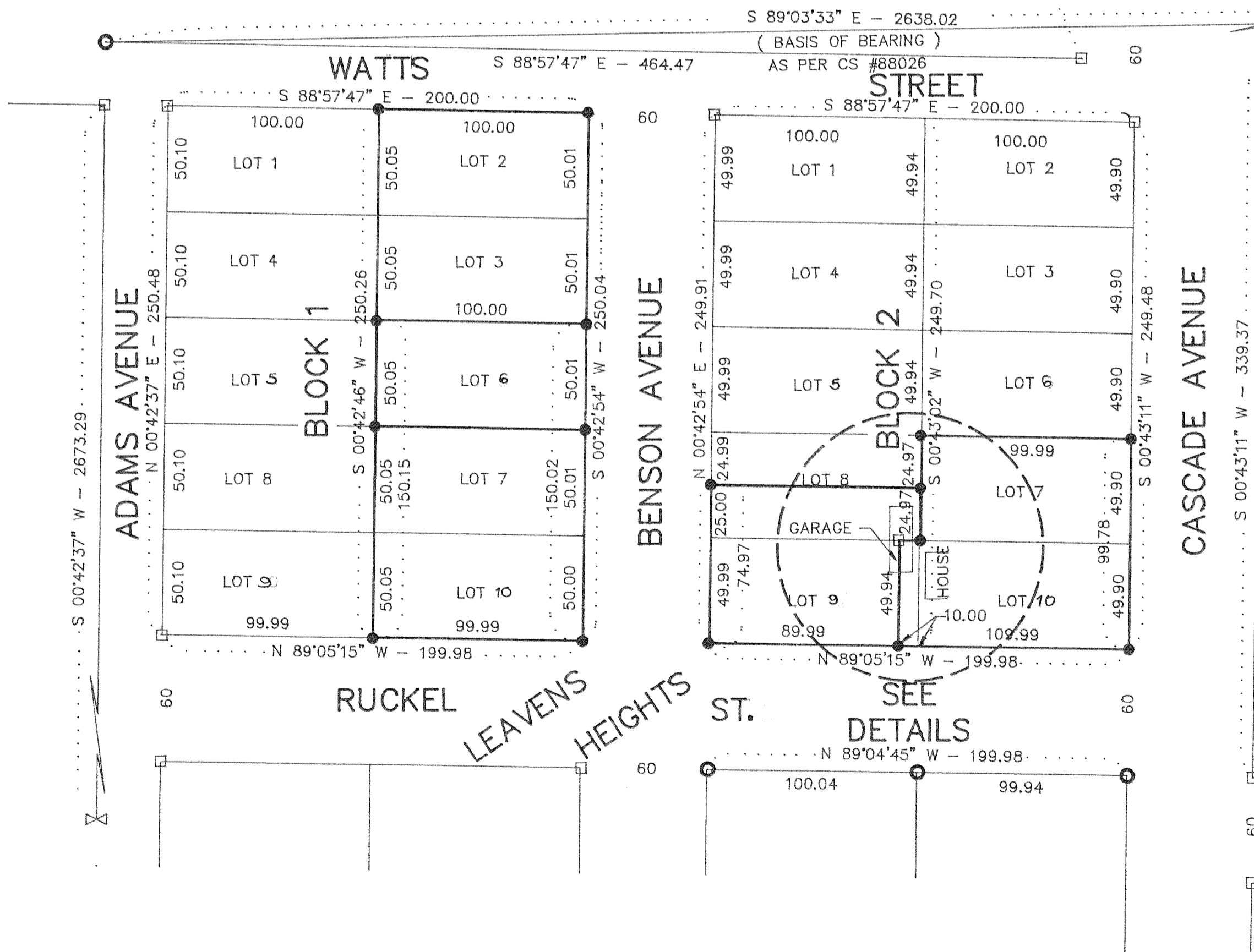

**DETAILS**

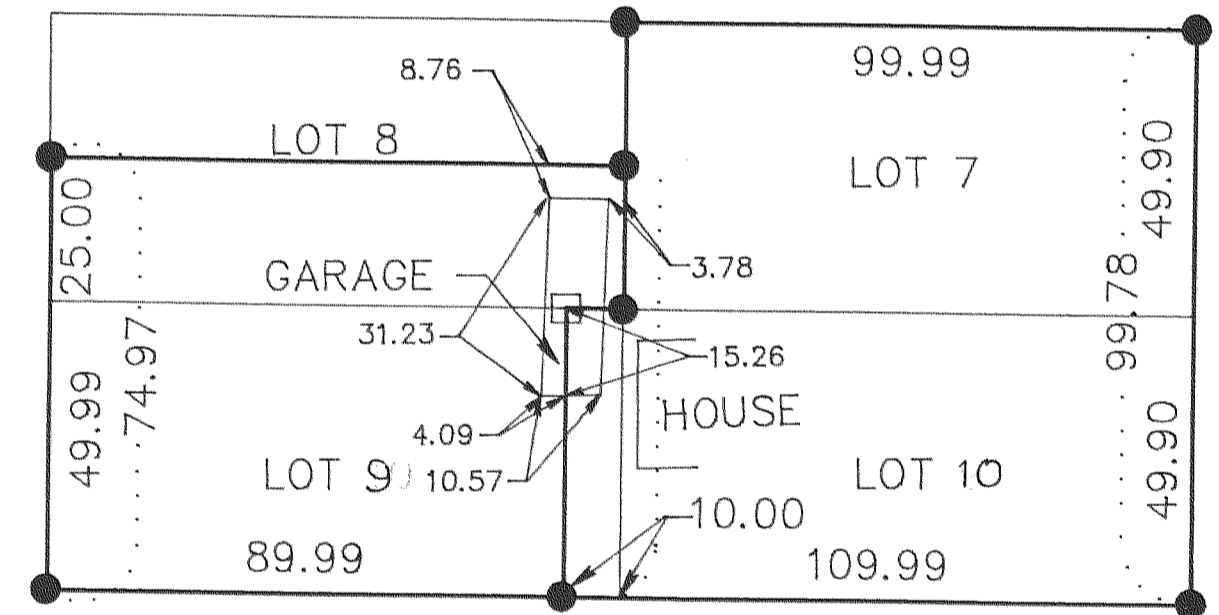

SURVEY FOR  
MARTHA WALDEMAR  
&  
WILLIAM IRVING

REGISTERED  
PROFESSIONAL  
LAND SURVEYOR

*Anthony C. Klein*  
OREGON  
JULY 17, 1970  
ANTHONY C. KLEIN  
932

**FILED**

JUN 27, 1995  
*Rick G. Smith*  
COUNTY SURVEYOR

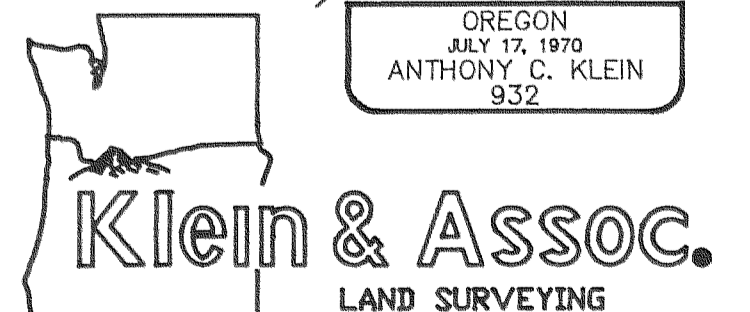

LAND SURVEYING  
1109 Country Club Road  
Hood River, Oregon 97031  
Tele: (503)386-3322  
DATE SURVEYED: JUNE 1995  
JOB NO: 95025