

1/4 CORNER
Found PK Nail at
HRC call to RP's

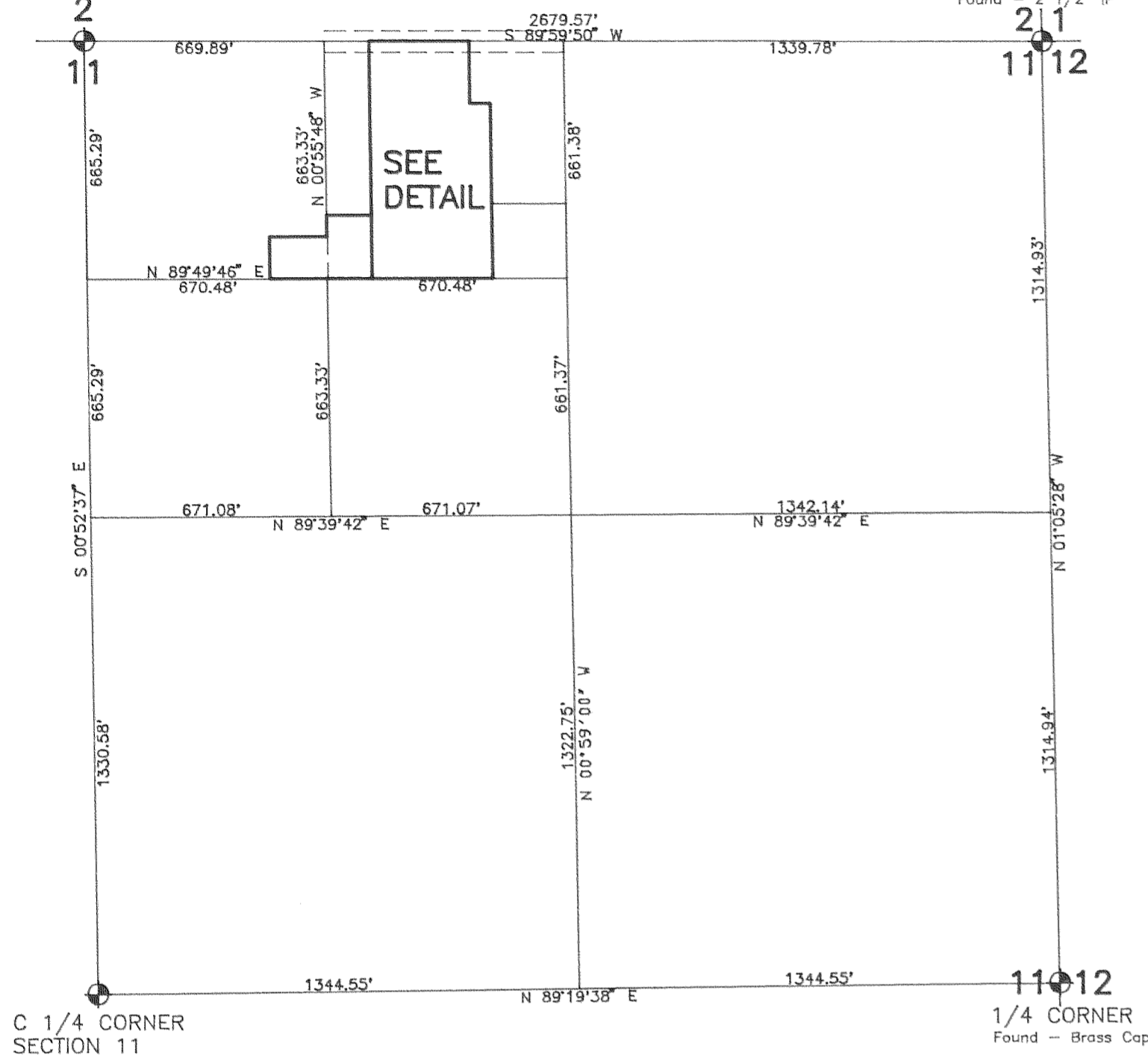

SCALE 1" = 400'

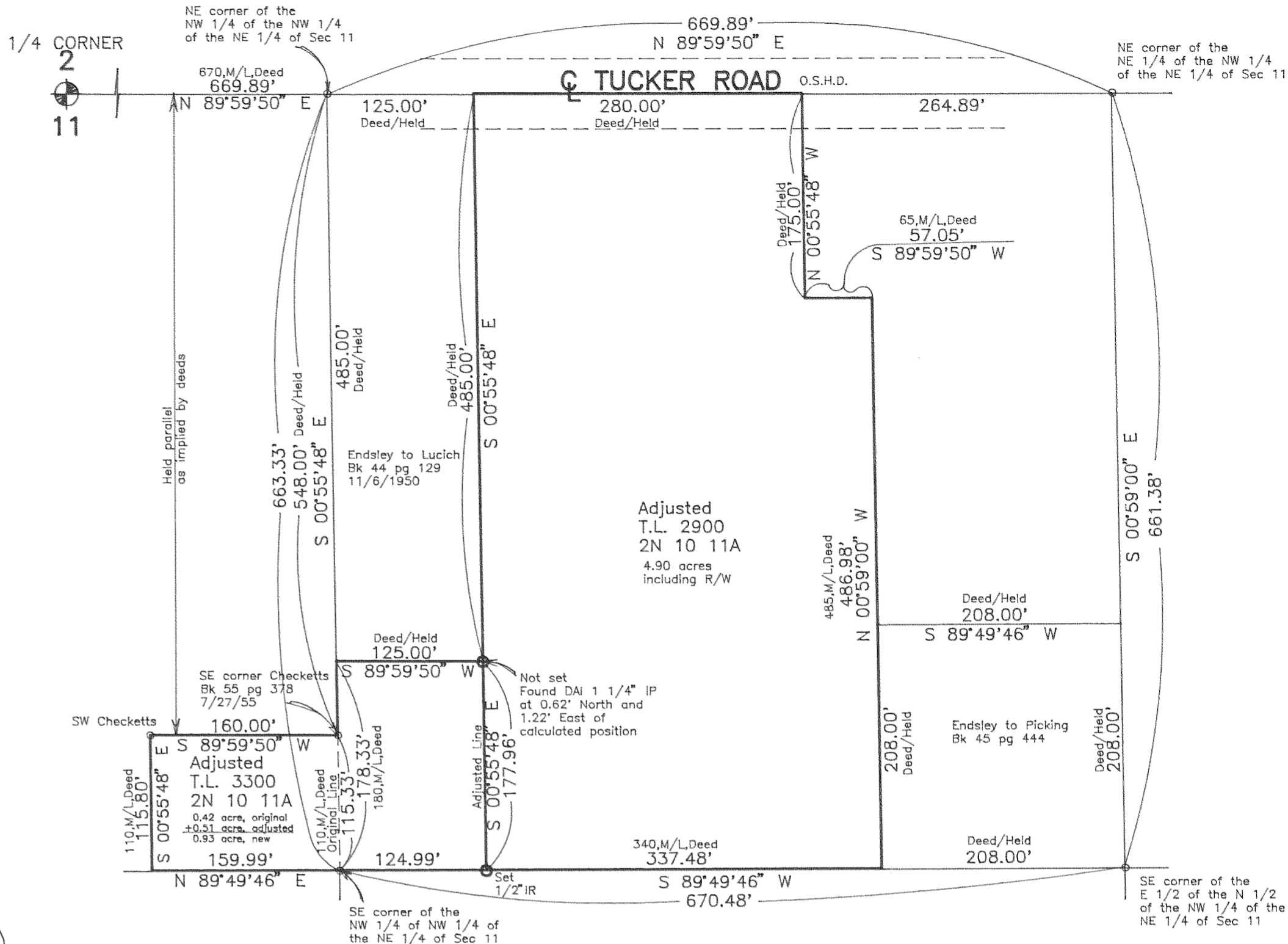

"DETAIL"
GRAPHIC SCALE

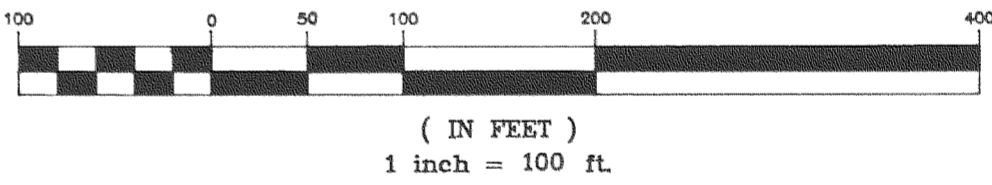

May 11, 1995

Basis of bearing and partial section control as per D.L.C. C.S. 86067 and D.L.C. C.S. 88013.

NOTE: Iron rod (IR) monuments set have yellow, plastic cap stamped "LS 1028" affixed.

NARRATIVE: The purpose of this survey is for the "LOT LINE ADJUSTMENT" between existing Tax Lot 3300 and Tax Lot 2900 of 2N 10 11A. NOTE there are no existing buildings within 100', +, of the line being adjusted.

"SURVEY"
FOR — Ed Chrisman and Gordon Pillon
LOCATION — Original parcels located in the North 1/2 of the Northwest 1/4 of the Northeast 1/4 of Section 11, Township 2 North, Range 10 East, Willamette Meridian — HOOD RIVER COUNTY, OREGON

FILED
JUN 27 1995
Richard A. Hill
COUNTY SURVEYOR

REGISTERED PROFESSIONAL LAND SURVEYOR
Danny L. Cron
OREGON
AUGUST 22, 1975
DANNY L. CRON
1028
May 11, 1995

DLC SURVEYING
ESTABLISHED 1976

Dan Cron
5894 Trout Creek Road
Parkdale, Oregon 97041
(503) 352-8574