

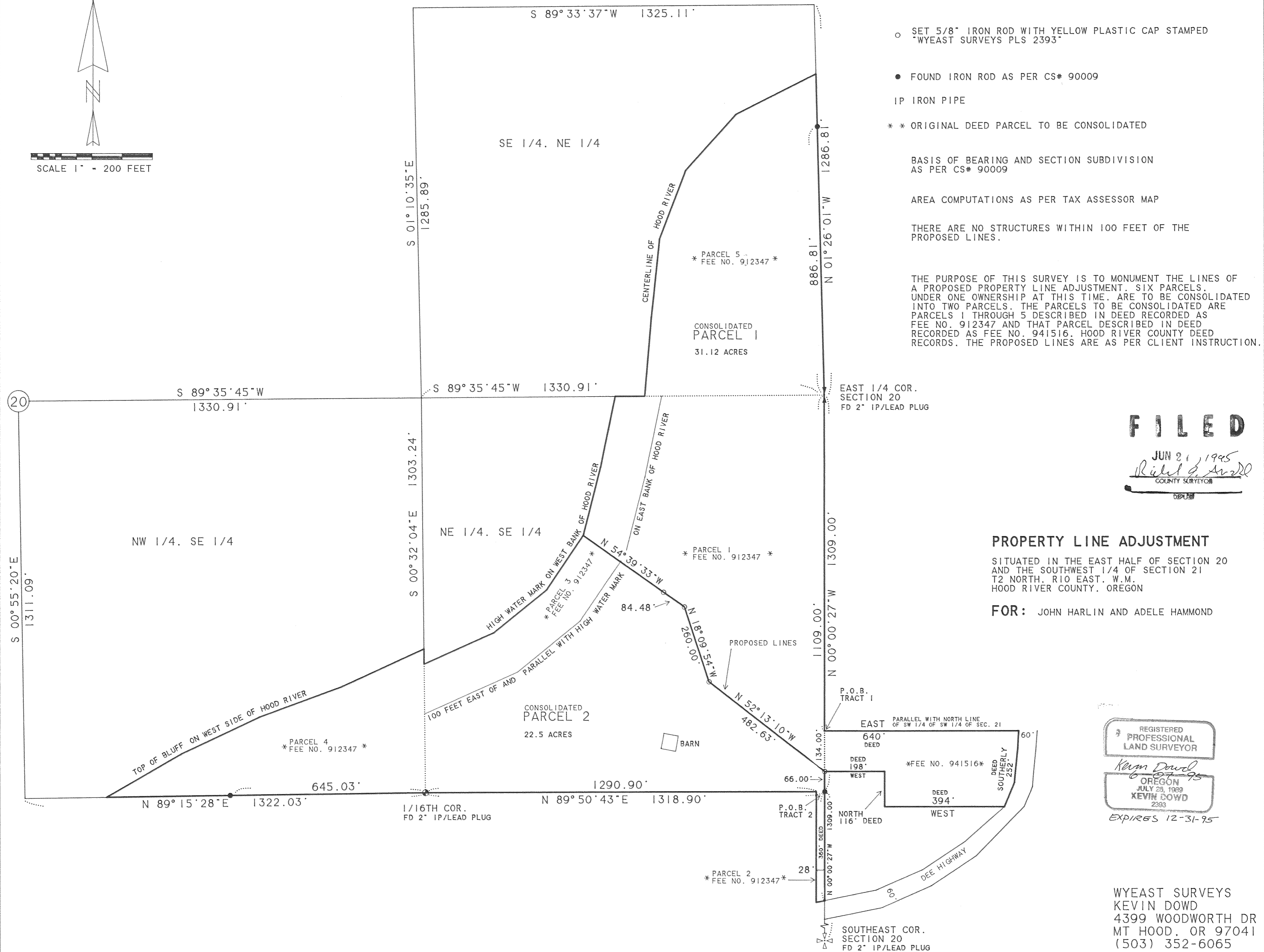

SCALE 1" = 200 FEET



- SET 5/8" IRON ROD WITH YELLOW PLASTIC CAP STAMPED "WYEAST SURVEYS PLS 2393"
- FOUND IRON ROD AS PER CS# 90009
- IP IRON PIPE
- \* \* ORIGINAL DEED PARCEL TO BE CONSOLIDATED

BASIS OF BEARING AND SECTION SUBDIVISION AS PER CS# 90009

AREA COMPUTATIONS AS PER TAX ASSESSOR MAP

THERE ARE NO STRUCTURES WITHIN 100 FEET OF THE PROPOSED LINES.

THE PURPOSE OF THIS SURVEY IS TO MONUMENT THE LINES OF A PROPOSED PROPERTY LINE ADJUSTMENT. SIX PARCELS, UNDER ONE OWNERSHIP AT THIS TIME, ARE TO BE CONSOLIDATED INTO TWO PARCELS. THE PARCELS TO BE CONSOLIDATED ARE PARCELS 1 THROUGH 5 DESCRIBED IN DEED RECORDED AS FEE NO. 912347 AND THAT PARCEL DESCRIBED IN DEED RECORDED AS FEE NO. 941516. HOOD RIVER COUNTY DEED RECORDS. THE PROPOSED LINES ARE AS PER CLIENT INSTRUCTION.

EAST 1/4 COR. SECTION 20  
FD 2" IP/LEAD PLUG

**FILED**

JUN 21 1995

*Robert G. Arnold*

COUNTY SURVEYOR

**PROPERTY LINE ADJUSTMENT**

SITUATED IN THE EAST HALF OF SECTION 20 AND THE SOUTHWEST 1/4 OF SECTION 21 T2 NORTH, R10 EAST, W.M. HOOD RIVER COUNTY, OREGON

**FOR:** JOHN HARLIN AND ADELE HAMMOND

REGISTERED PROFESSIONAL LAND SURVEYOR

*Kevin Dowd*

OREGON JULY 23, 1989 KEVIN DOWD 2393

EXPIRES 12-31-95

WYEAST SURVEYS  
KEVIN DOWD  
4399 WOODWORTH DR  
MT HOOD, OR 97041  
(503) 352-6065