

SURVEY IN  
BLOCK 1 SOUTH WAUCOMA  
1/4 SEC. 36, T 3 N, R 10 E, WM  
CITY OF HOOD RIVER, STATE OF OREGON

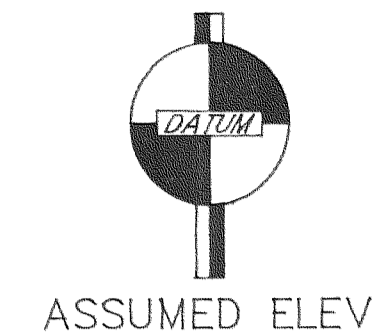

30 0 30 60 90 Feet

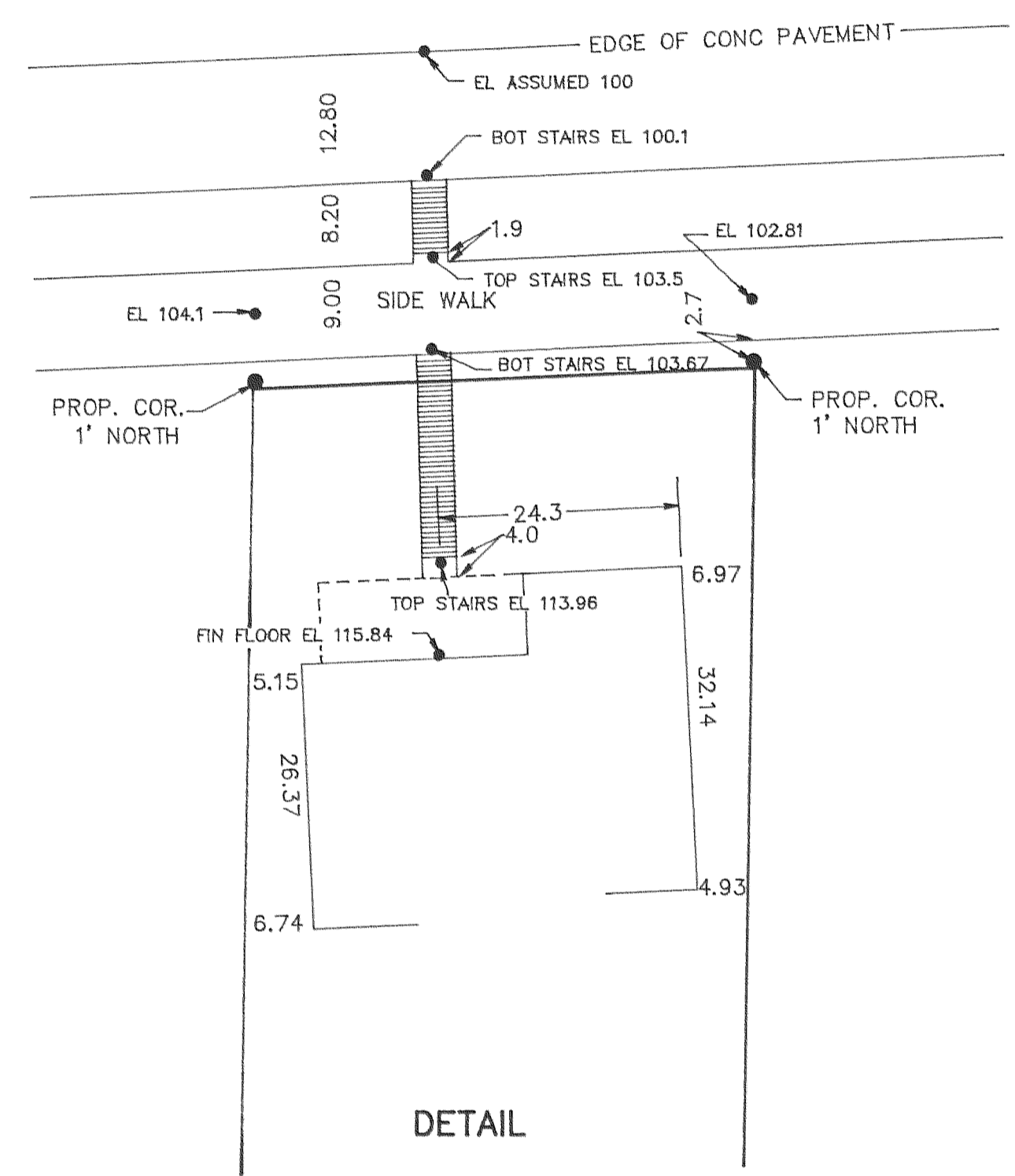
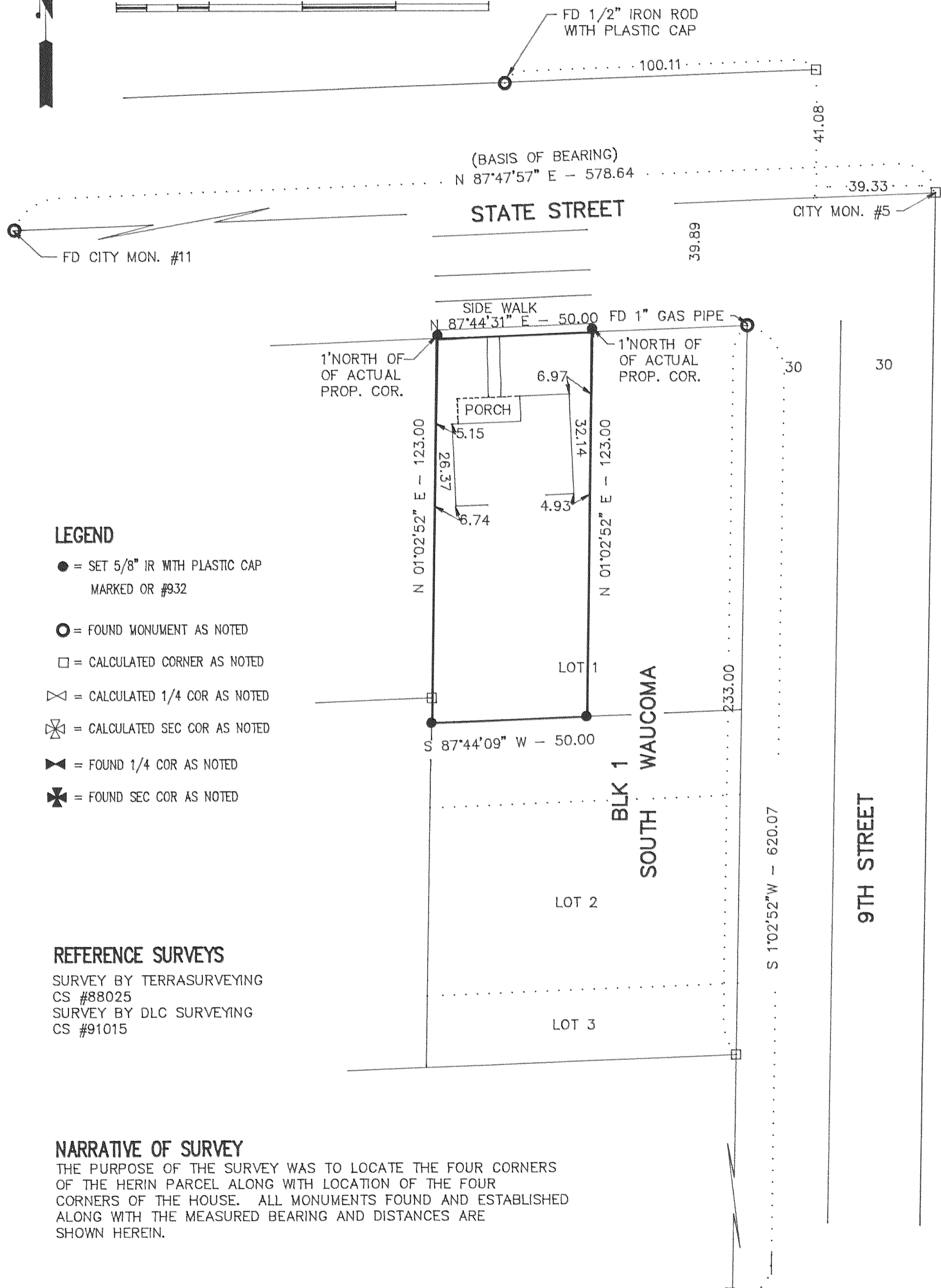

10 0 10 20 30 Feet

**LEGEND**

- = SET 5/8" IR WITH PLASTIC CAP MARKED OR #932
- = FOUND MONUMENT AS NOTED
- = CALCULATED CORNER AS NOTED
- ⊠ = CALCULATED 1/4 COR AS NOTED
- ⊞ = CALCULATED SEC COR AS NOTED
- ⊞ = FOUND 1/4 COR AS NOTED
- ⊞ = FOUND SEC COR AS NOTED

**REFERENCE SURVEYS**

SURVEY BY TERRASURVEYING  
CS #88025  
SURVEY BY DLC SURVEYING  
CS #91015

**NARRATIVE OF SURVEY**

THE PURPOSE OF THE SURVEY WAS TO LOCATE THE FOUR CORNERS OF THE HERIN PARCEL ALONG WITH LOCATION OF THE FOUR CORNERS OF THE HOUSE. ALL MONUMENTS FOUND AND ESTABLISHED ALONG WITH THE MEASURED BEARING AND DISTANCES ARE SHOWN HEREIN.

**FILED**

JUN 2, 1995  
*Richard G. Wolf*  
COUNTY SURVEYOR  
DEPUTY

SURVEY FOR  
MARK KAYO

REGISTERED  
PROFESSIONAL  
LAND SURVEYOR

OREGON  
JULY 17, 1970  
ANTHONY C. KLEIN  
932

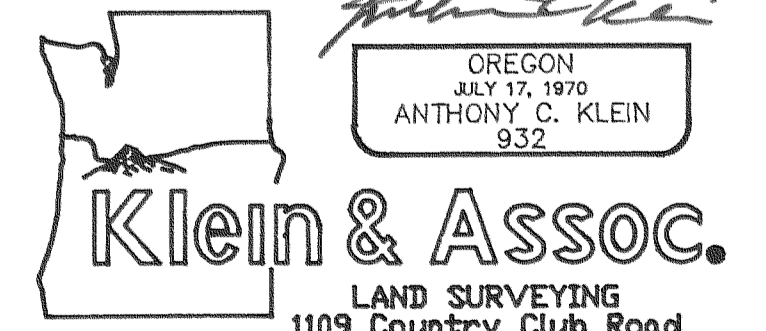

LAND SURVEYING  
1109 Country Club Road  
Hood River, Oregon 97031  
Tele: (503)386-3322  
DATE SURVEYED: MAY 95  
JOB NO.: 95018