

SCALE 1" = 50 FEET

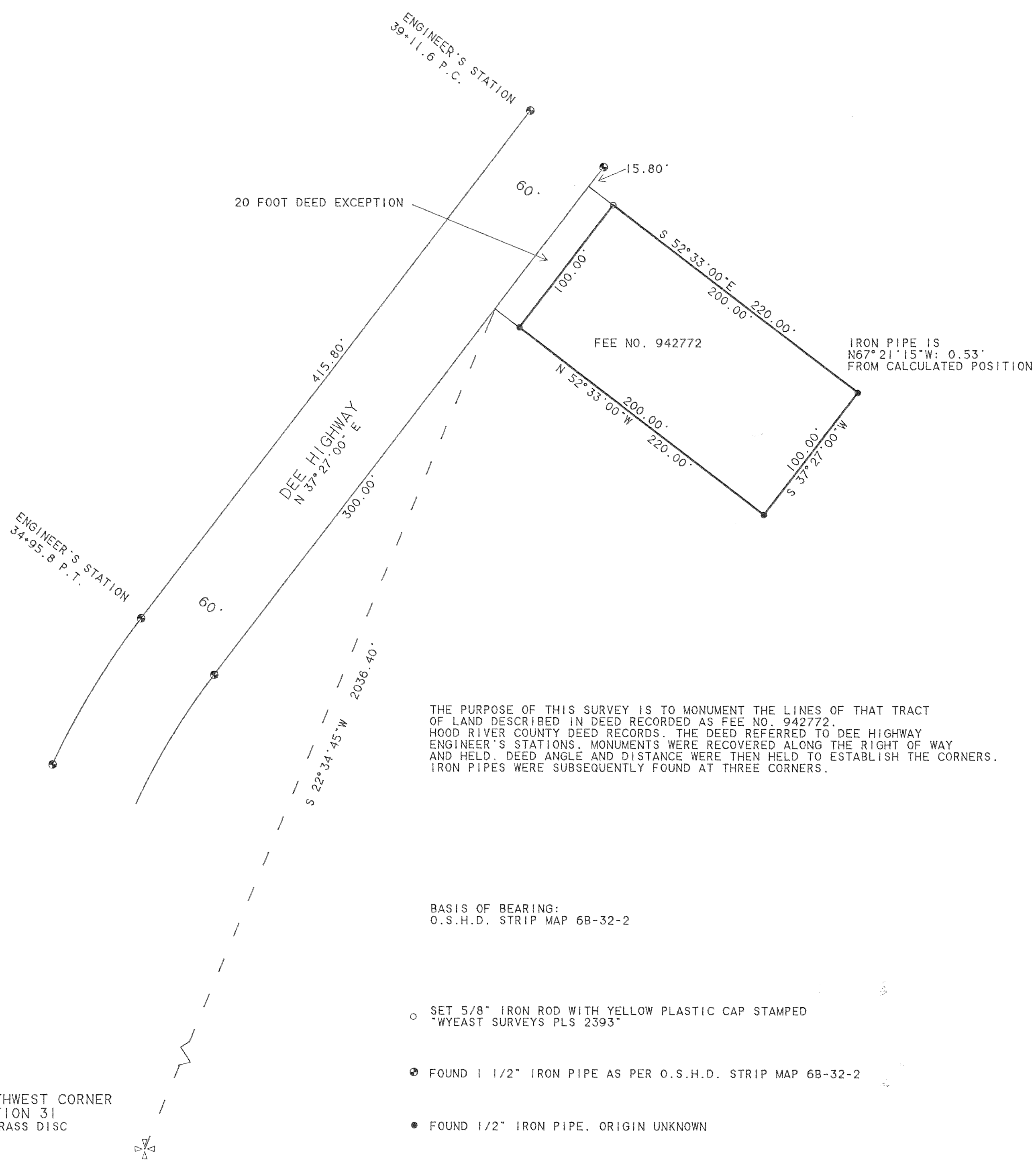

THE PURPOSE OF THIS SURVEY IS TO MONUMENT THE LINES OF THAT TRACT OF LAND DESCRIBED IN DEED RECORDED AS FEE NO. 942772. HOOD RIVER COUNTY DEED RECORDS. THE DEED REFERRED TO DEE HIGHWAY ENGINEER'S STATIONS. MONUMENTS WERE RECOVERED ALONG THE RIGHT OF WAY AND HELD. DEED ANGLE AND DISTANCE WERE THEN HELD TO ESTABLISH THE CORNERS. IRON PIPES WERE SUBSEQUENTLY FOUND AT THREE CORNERS.

BASIS OF BEARING:
O.S.H.D. STRIP MAP 6B-32-2

- SET 5/8" IRON ROD WITH YELLOW PLASTIC CAP STAMPED "WYEAST SURVEYS PLS 2393"
- FOUND 1 1/2" IRON PIPE AS PER O.S.H.D. STRIP MAP 6B-32-2
- FOUND 1/2" IRON PIPE, ORIGIN UNKNOWN

SOUTHWEST CORNER
SECTION 31
FD BRASS DISC

REGISTERED
PROFESSIONAL
LAND SURVEYOR
Kevin Dowd
OREGON
JULY 26, 1989
KEVIN DOWD
2393
EXPIRES 12-31-95
5-13-95

SURVEY

SITUATED IN THE SOUTHWEST 1/4
SECTION 31
T2 NORTH, R10 EAST W.M.
HOOD RIVER COUNTY, OREGON

FOR: CYNTHIA SWANSON

FILED
JUN 2, 1995
Richard G. Arnold
COUNTY SURVEYOR

WYEAST SURVEYS
KEVIN DOWD
4399 WOODWORTH DR
MT HOOD, OR 97041
(503) 352-6065