

USED PLS 2209'S CALCULATED QUARTER CORNER BASED ON MY FIELD LOCATED SECTION CORNER COMMON TO 5, 6, 7, & 8.

SET RAILROAD SPIKE @ PROPERTY ADJUSTMENT CORNER. SET BY INTERSECTING FIELD LOCATED CENTER LINE OF FOREST LANE AND THE SECTION LINE.

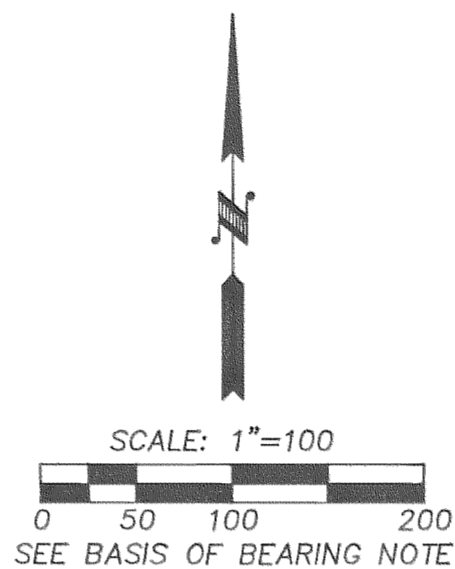

**NARRATIVE:**

FOUND NO MAJOR DISCREPANCIES BETWEEN THE VARIOUS SURVEYS OF RECORD.

REGISTERED PROFESSIONAL LAND SURVEYOR

*Royal O. Gaylord*

OREGON  
JULY 13, 1979  
ROY O. GAYLORD  
1815

**BASIS OF BEARING:**

TERRA SURVEY PROJECTS 8060 & 8856A.

**REFERENCES:**

OREGON STATE HIGHWAY FREEWAY RIGHT OF WAY MAP  
PLS 2209 SURVEY OF SECTION 5 FOR THE FOREST SERVICE  
TERRA SURVEY No.8856A FOR THE PORT OF CASCADE LOCKS

**LOCATION OF SURVEY:**

SOUTHWEST QUARTER OF THE SOUTHWEST QUARTER OF SECTION 5, TOWNSHIP 2 NORTH, RANGE 8 EAST, W.M., HOOD RIVER COUNTY, OR.

**LEGEND:**

- SET 5/8" X 30" IRON ROD WITH PLASTIC CAP
- FOUND MONUMENT OF RECORD
- CALCULATED, NOT FOUND OR SET
- ( ) DEED OR PLAT CALL

**TERRA SURVEYING**

DATE: JANUARY, 1995  
SCALE: 1" = 100'  
PROJECT: 9459

P.O. BOX 617  
HOOD RIVER, OREGON 97031  
PHONE & FAX: (503) 386-4531

**FILED**

JUN 2, 1995  
*Royal O. Gaylord*  
COUNTY SURVEYOR  
DEPUTY

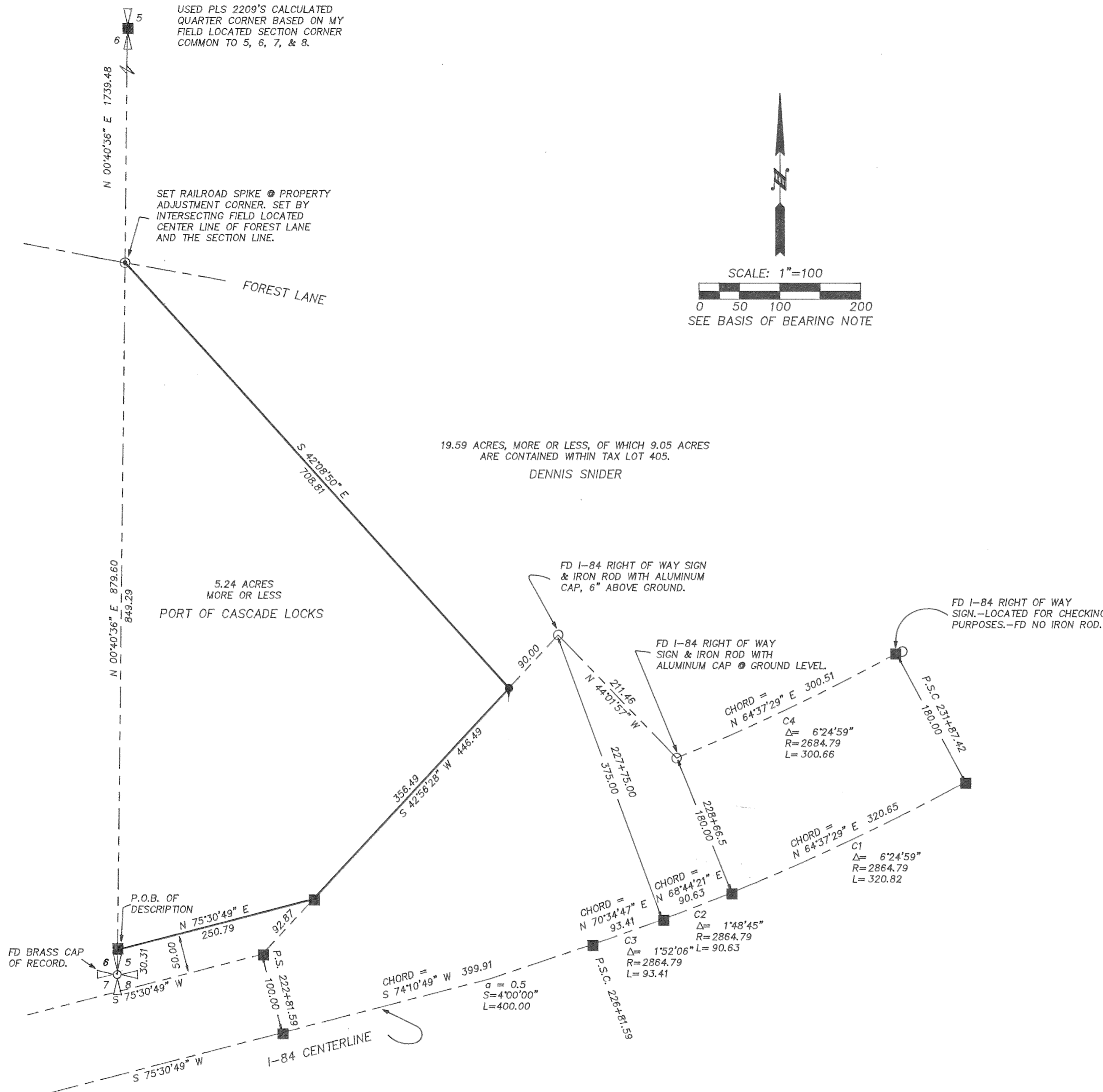

19.59 ACRES, MORE OR LESS, OF WHICH 9.05 ACRES ARE CONTAINED WITHIN TAX LOT 405.  
DENNIS SNIDER

5.24 ACRES MORE OR LESS  
PORT OF CASCADE LOCKS

**PROPERTY LINE ADJUSTMENT SURVEY  
for  
THE PORT OF CASCADE LOCKS**