

FD IR/PC PLS 932; HELD FOR EASTING;
CALC POSITION OF PLS 896, 4.8' SOUTH,
FALLS UNDER WOOD PILE

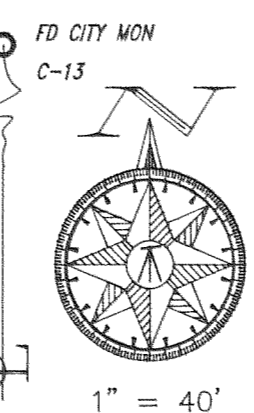
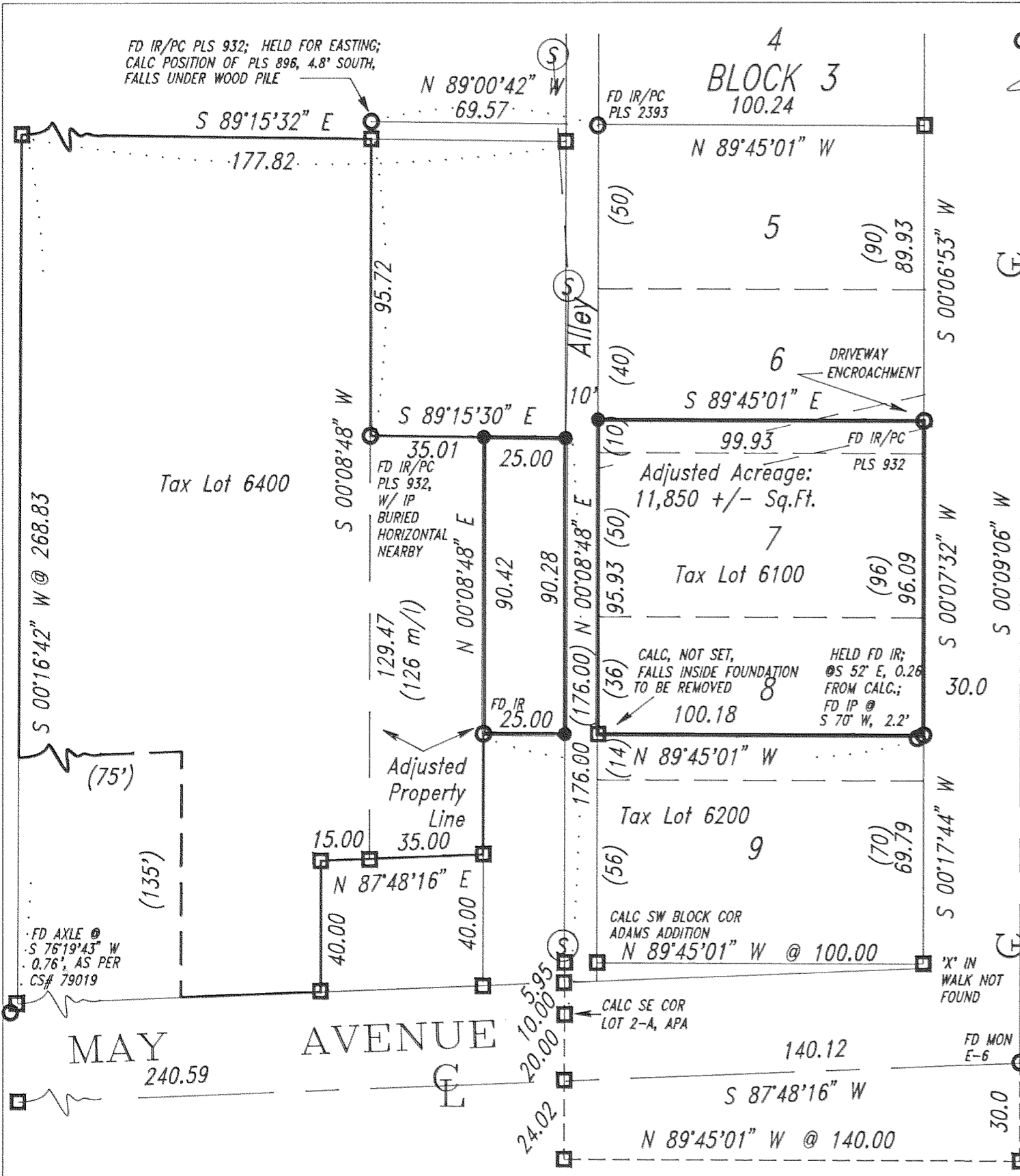

NARRATIVE

Accepted found iron rods and their referenced surveys to establish set iron rods at requested position. Structures scheduled for demolition, therefore not shown on this plat. Used PLS 896 surveys as basis for control. Surveys and found iron rods by PLS 932 and PLS 2393 fit the PLS 896 surveys in regards to this parcel. Intent was to align new West property line with that of the West line of TL 6200, as per Warranty Deed 950464, Hood River County Deed Records.

LOCATION:

Parcels located in the Northeast Quarter of the Northeast Quarter of Section 35, Township 3 North, Range 10 East, W.M., in the City of Hood River, County of Hood River, Oregon.

REFERENCES:

- CS# 79019, 79108, PLS 896
- CS# 7609, CS# 84027, PLS 932
- CS# 93045, PLS 2393
- CS# 7527, PLS 872
- SURVEY BY PERKINS, DATED 11/7/1948

BASIS of BEARING:

Held Bearing of line from City Monument E-6 to City Monument C-13 as South 0-09-06 West.

LEGEND:

- (O) FOUND MONUMENT OF RECORD
- (square) CALCULATED, NOT SET OR FOUND
- (circle with dot) SET IRON ROD/PLASTIC CAP: "LS 2455"
- (XX.XX') DEED OR PLAT CALL
- (S) SANITARY SEWER MANHOLE OR MARKER, APPROXIMATE LOCATION OF LINE

FILED

JUN 23 1995

Richard J. Small
COUNTY SURVEYOR

REGISTERED PROFESSIONAL LAND SURVEYOR

OREGON
JULY 25, 1990
RANDAL B. JOHNSTON
2455

Next Date of Renewal:
December 31, 1995



PINNAKER SURVEYING

210 East Sherman Avenue
Hood River, Oregon 97031
(503) 386-1470
April, 1995

BOUNDARY LINE ADJUSTMENT for LEE GREENWALD, M.D.

(3N 10 35AA TL 6100)