

SURVEY IN
 LOTS 13, 14, AND 15 OF BLOCK 7
 OF AMENDED PLAT OF IDEWILD
 SE 1/4 SEC. 26, T 3 N, R 10 E, WM
 HOOD RIVER COUNTY, OREGON

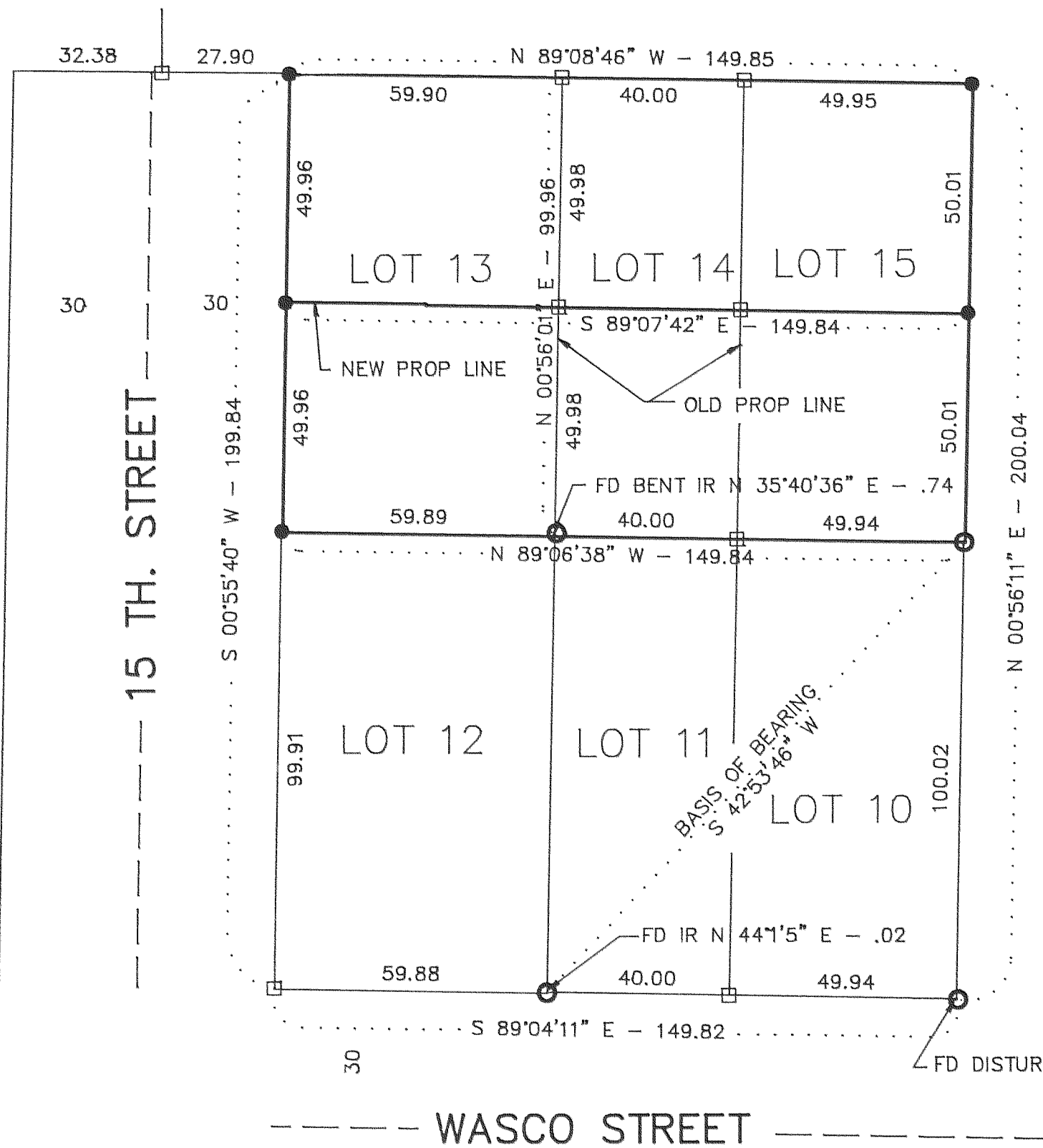

NARRATIVE OF SURVEY

THE PURPOSE OF THE SURVEY WAS TO ADJUST THE BOUNDRY BETWEEN LOTS 13 THROUGH 15 AS SHOWN HEREIN. ALL MONUMENTS FOUND AND ESTABLISHED ALONG WITH THE MEASURED BEARINGS AND DISTANCES ARE SHOWN HEREIN.

REFERENCE SURVEYS

SURVEY BY DLC SURVEYING, DEC. 1977
 CS #77120
 SURVEY BY DLC SURVEYING, APRIL 1988
 CS #85001

FILED

JUN 2, 1995
Richard G. Small
 COUNTY SURVEYOR
 DEPUTY

LEGEND

- = SET 5/8" IR WITH PLASTIC CAP MARKED OR #932 & WA #22098 EXCEPT AS NOTED
- = FOUND MONUMENT AS NOTED
- = CALCULATED CORNER AS NOTED

REGISTERED
 PROFESSIONAL
 LAND SURVEYOR

Anthony C. Klein
 OREGON
 JULY 17, 1970
 ANTHONY C. KLEIN
 932



Klein & Assoc.

LAND SURVEYING
 1109 Country Club Road
 Hood River, Oregon 97031
 Tele: (503)386-3322
 DATE SURVEYED: MAY 95
 JOB NO.: 95021

SURVEY FOR
 JERRY WALTER