

May 1, 1995

Basis of bearing and partial survey control as per D.L.C. C.S. 93062. Basis of Hwy 35 right of way as per D.L.C. C.S. 91018.

NOTE: Iron rod (R) monuments set have yellow plastic cap stamped "LS 1028" affixed.

NARRATIVE: The purpose of this survey was to locate existing T.L. 2901 and the East boundary of T.L. 900 of 1N 10 15 as shown.

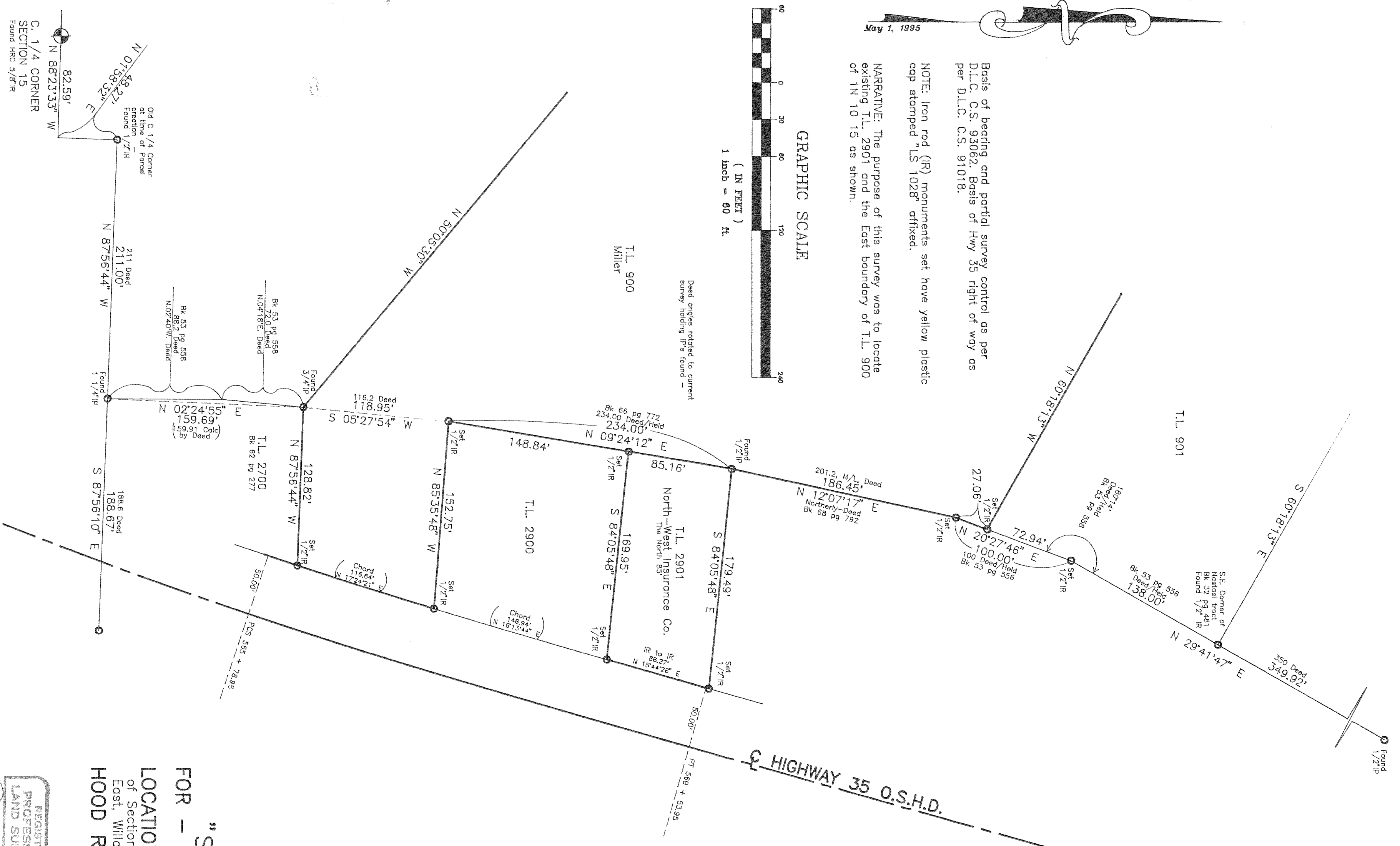
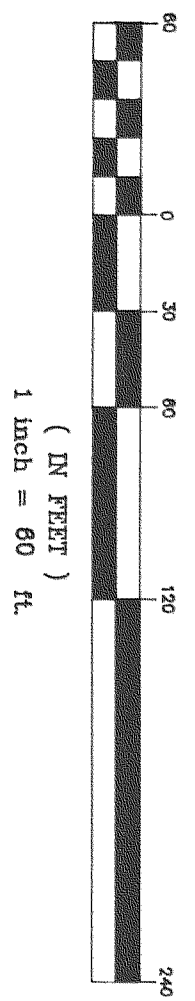

C. 1/4 CORNER SECTION 15 Found HRC 5/2"R

Old C 1/4 Corner at time of Parcel creation Found 1/2"R

211 Deed 211.00' N 87°56'44" W

Bk 53 pg 558 72.0 Deed N.02°40'W Deed

Bk 53 pg 558 72.0 Deed N.04°18'E Deed

116.2 Deed 118.95' S 05°27'54" W

N 02°24'55" E 159.69' (159.91 Calc) by Deed

T.L. 2700 128.82' N 87°56'44" W Bk 62 pg 277

188.6 Deed 188.67' S 87°56'10" E

148.84'

T.L. 2900

Bk 66 pg 772 234.00 Deed/Held 234.00' N 09°24'12" E

152.75'

N 85°35'48" W

169.95'

S 84°05'48" E

T.L. 2901 North-West Insurance Co. The North 85'

179.49' S 84°05'48" E

201.2, M/L Deed 186.45' N 12°07'17" E Northerly-Deed Bk 68 pg 792

100.00' N 20°27'46" E 100.00' Deed/Held Bk 53 pg 558

1807.4' Deed/Held Bk 53 pg 558

Bk 53 pg 558 Deed/Held 138.00'

N 29°41'47" E

350 Deed 349.92'

⊥ HIGHWAY 35 O.S.H.D.

FILED

MAY 9 1995  
Richard S. Davis  
COUNTY CLERK

"SURVEY"

FOR — The North-West Insurance Company and Loren Miller

LOCATION — Parcels located in the North 1/2 of Section 15, Township 1 North, Range 10 East, Willamette Meridian — HOOD RIVER COUNTY, OREGON

REGISTERED PROFESSIONAL LAND SURVEYOR

OREGON AUGUST 21, 1975 DANNY L. CRON 1028

May 1, 1995

DLC SURVEYING ESTABLISHED 1976

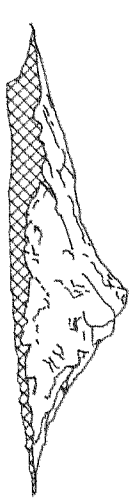

Dan Cron 5684 Trout Creek Road Parkdale, Oregon 97041 (503) 352-6574

MILLE395.dwg  
MAY 1995

-# 95032