

The West line of the NE 1/4 of the NW 1/4 of Section 34

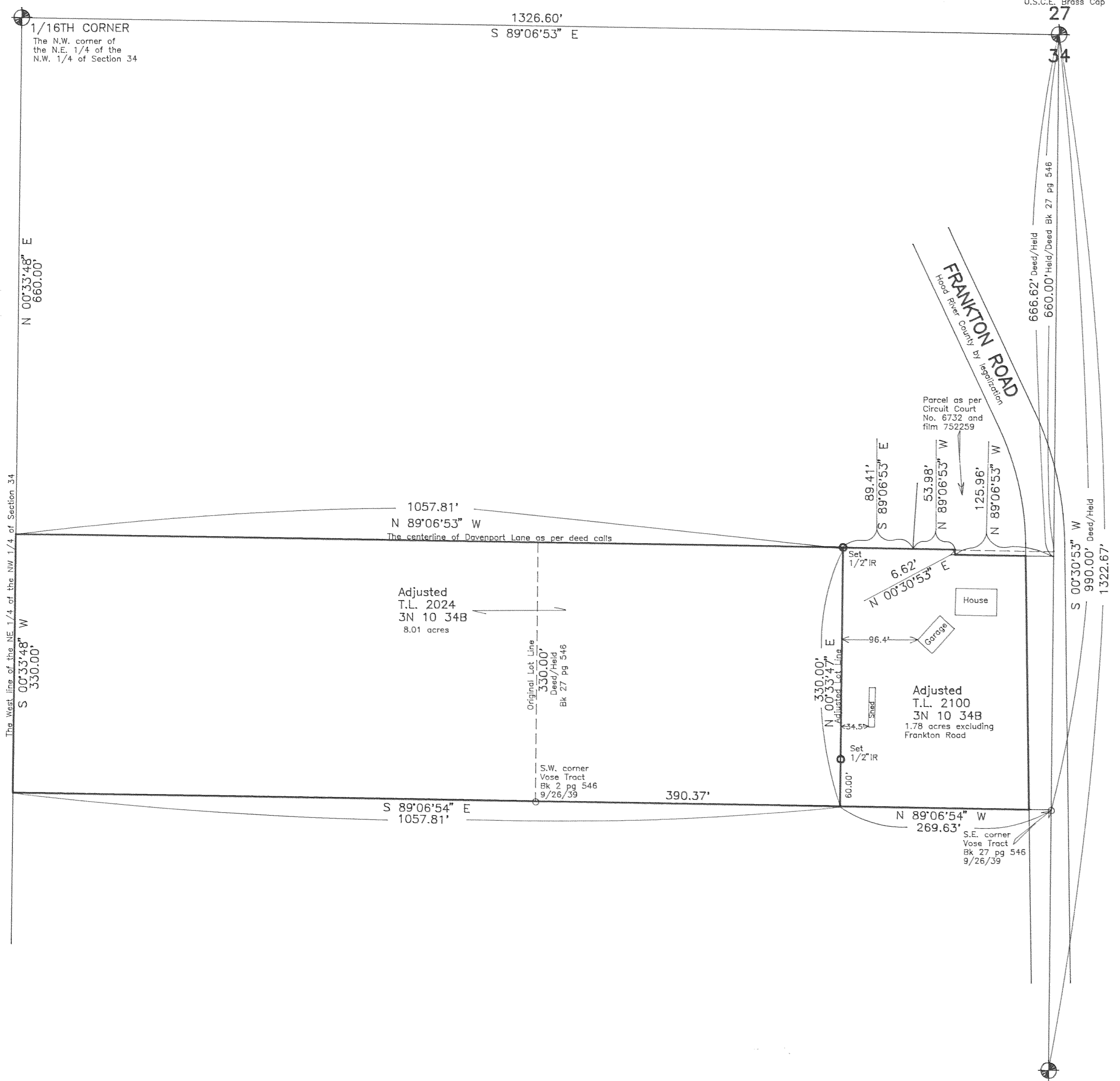

1/16TH CORNER
The N.W. corner of the N.E. 1/4 of the N.W. 1/4 of Section 34

1/4 CORNER
U.S.C.E. Brass Cap

27
34

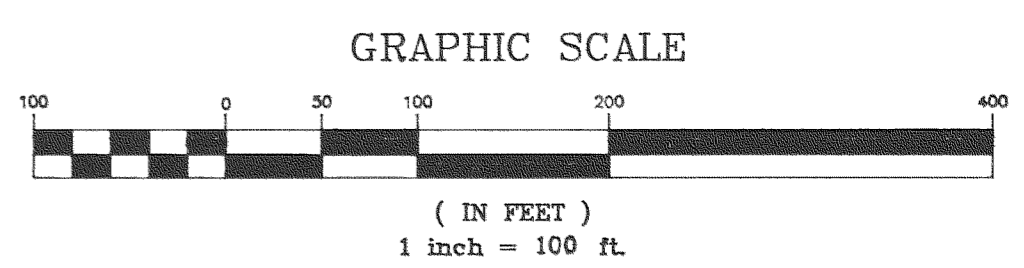

Basis of bearing and survey control as per D.L.C. C.S. 92003.

NOTE: Iron rod (IR) monuments set have yellow, plastic cap stamped "LS 1028" affixed.

NARRATIVE: The purpose of this survey was for the Lot Line Adjustment between existing Tax Lot 2100 and Tax Lot 2024 of 3N 10 34B as shown.

FILED

MAY 9, 1995
Ridgely J. Small
COUNTY SURVEYOR

"SURVEY"
FOR — Joe Vital
LOCATION — Original parcels located in the Northeast 1/4 of the Northwest 1/4 of Section 34, Township 3 North, Range 10 East, Willamette Meridian —
HOOD RIVER COUNTY, OREGON

REGISTERED PROFESSIONAL LAND SURVEYOR

OREGON AUGUST 22, 1975 DANNY L. CRON 1028

April 26, 1995

DLC SURVEYING ESTABLISHED 1976



Dan Cron 5694 Trout Creek Road Parkdale, Oregon 97041 (503) 352-6574

1/16TH CORNER
The S.E. corner of the N.E. 1/4 of the N.W. 1/4 of Section 34 Found — 5/8" IR