

**BOUNDARY ADJUSTMENT IN
SE 1/4 SEC 11, T 1 N, R 10 E, WM
COUNTY OF HOOD RIVER, STATE OF OREGON**



**BASIS OF BEARING
CS #88018**

REFERENCE SURVEYS

SURVEY BY DLC SURVING, MAR 1988
CS #88018
SURVEY BY DLC SURVING, MAY 1985
CS #85026

LEGEND

- = SET 5/8" IR WITH PLASTIC CAP MARKED OR #932 & WA #22098 EXCEPT AS NOTED
- = FOUND MONUMENT AS NOTED
- = CALCULATED CORNER AS NOTED
- ⊠ = CALCULATED 1/4 COR AS NOTED
- ⊞ = CALCULATED SEC COR AS NOTED
- ⊞ = FOUND 1/4 COR AS NOTED
- ⊞ = FOUND SEC COR AS NOTED

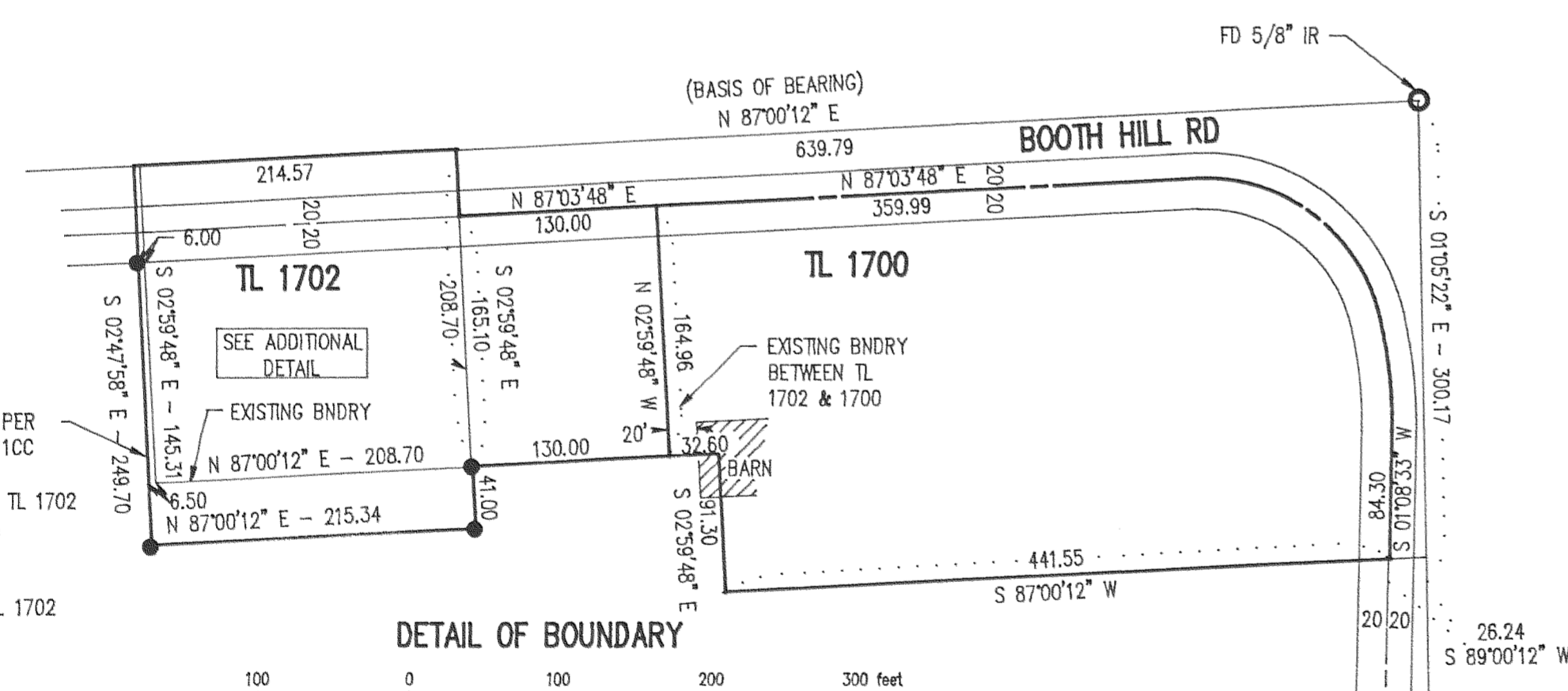
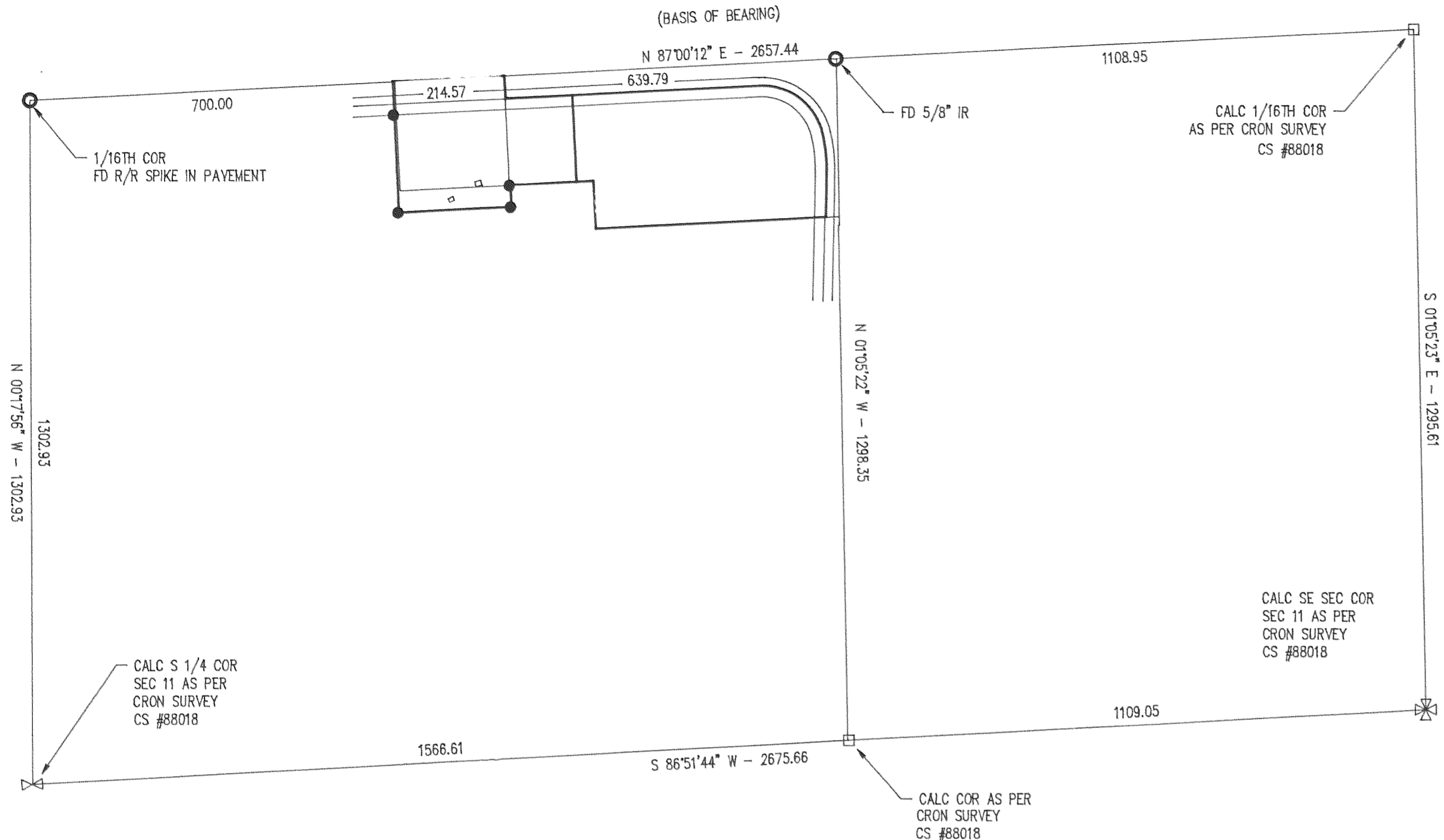

NEW BNDRY AS PER JUDGMENT #940111CC
ORIGINAL ACREAGE TL 1702
1.49 Acres

NEW ACREAGE TL 1702
1.72 Acres

DETAIL OF BOUNDARY

NARRATIVE OF SURVEY

THE PURPOSE OF THE SURVEY WAS TO ADJUST THE BOUNDARY ACCORDING TO JUDGMENT NUMBER 940111CC. ALL MONUMENTS FOUND AND ESTABLISHED, ALONG WITH THE MEASURED BEARINGS AND DISTANCES ARE SHOWN HEREIN.

FILED

MAY 9, 1995
Richard G. ...
COUNTY CLERK

**SURVEY FOR
DON AND SHERRY
BALES**

REGISTERED
PROFESSIONAL
LAND SURVEYOR

OREGON
JULY 17, 1970
ANTHONY C. KLEIN
9.32

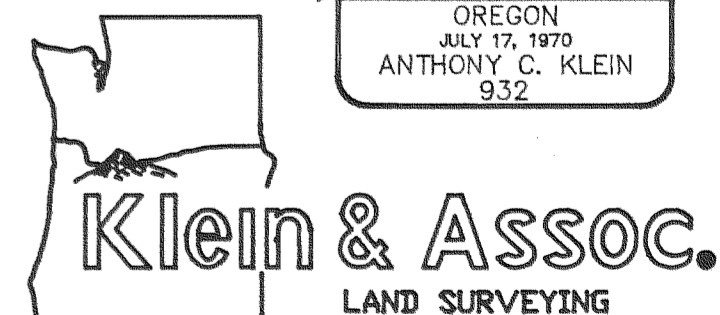

LAND SURVEYING
1109 Country Club Road
Hood River, Oregon 97031
Tele: (503)386-3322
DATE SURVEYED: APRIL 1995
JOB NO.: 93071

95028