

**1 | 6 SECTION CORNER**  
Found - Al Cap

12 | 7

1325.84'

CRUSHER DRIVE - Hood River County Road

Set 1/2" IR S 89°14'46" W 450.03' 450 Deed

T.L. 1600  
1S 10 7  
Tract # 1 of  
701489

470.85'  
500.85'

Found Perkins 3/4" IP

400.00'  
S 89°48'49" W

2651.69' N 00°11'11" W

425.00' Deed/Held

T.L. 1700  
1S 10 7  
Molssac to  
Parkdale Water  
Bk 17 pg 837

425.00'

N 00°11'11" W

Set 1/2" IR N 00°11'11" W 900.70' 930.70' 920,M/L, Deed

GOV'T LOT 2

Set 1/2" IR N 89°48'49" E 450.00' 450 Deed

400.00' Deed/Held

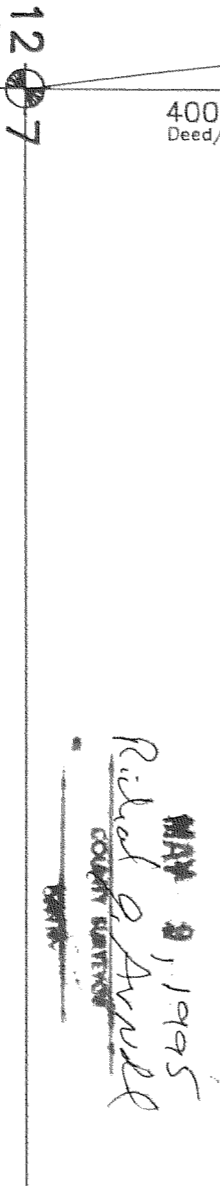

12 | 7  
1/4 CORNER  
Found - Al Cap

Basis of bearing and survey control as per D.L.C. C.S. 92032.

NOTE: Iron rod (IR) monuments set have yellow plastic cap stamped "LS 1028" affixed.

NARRATIVE: The purpose of this survey was to locate existing Tax Lots 1600 and 1700 of 1S 10 7 as shown.

▣ = Red with white top steel fence post set on line.

"SURVEY"

FOR - Parkdale Water Company  
LOCATION - Parcels located in Government Lot 2 of Section 7, Township 1 South, Range 10 East, Willamette Meridian -  
**HOOD RIVER COUNTY,  
OREGON**

**FILED**

MAY 9, 1995  
Richard O. Arnold  
COUNTY CLERK

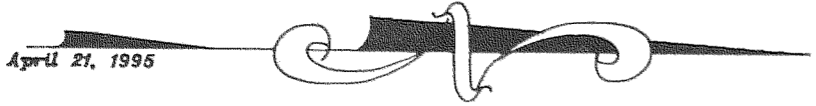

SCALE  
1" = 200'

REGISTERED  
PROFESSIONAL  
LAND SURVEYOR

*Danny L. Cron*

DLC SURVEYING  
ESTABLISHED 1976

OREGON  
AUGUST 22, 1975  
DANNY L. CRON  
1028



Dan Cron  
5894 Trout Creek Road  
Paradale, Oregon 97041  
(503) 352-6574

PARKD495.dwg  
PARKD495.cdf

# 95027