

SURVEY IN
LOT 6 & W 1/2 LOT 7
2ND WEST ADDITION HOOD RIVER PROPER
SW 1/4 SECT. 25 T3N R10E W4
CITY OF HOOD RIVER, STATE OF OREGON

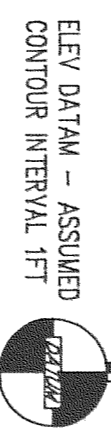

- LEGEND**
- = SET 5/8" IR WITH PLASTIC CAP MARKED OR #932 & WA #22098 EXCEPT AS NOTED
 - = FOUND MONUMENT AS NOTED
 - *90.85 = SPOT ELEVATION

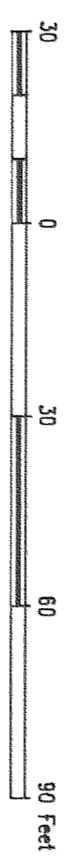
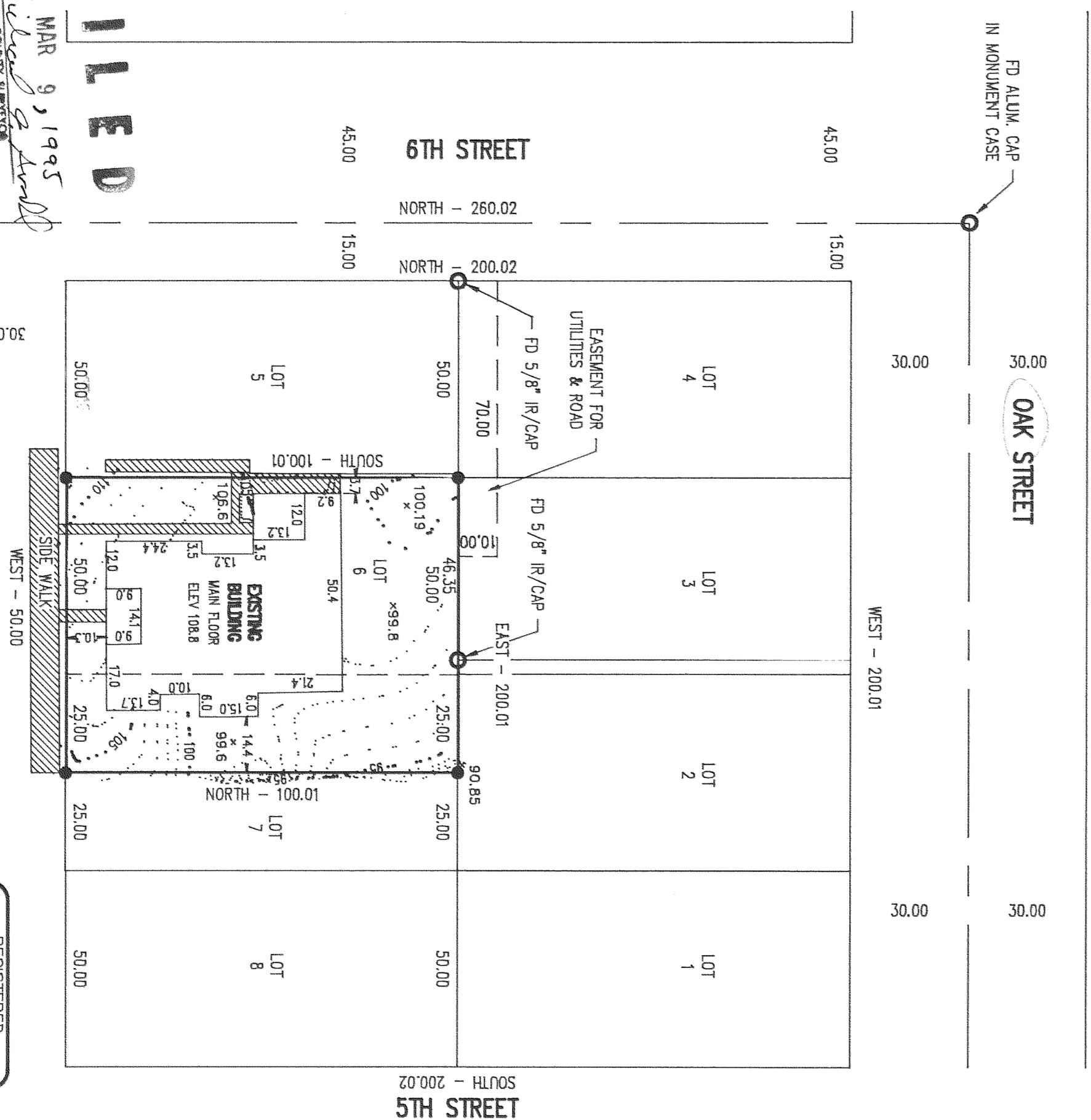

FILED
 MAR 9, 1995
Richard C. Klein
 COUNTY SURVEYOR

REGISTERED
 PROFESSIONAL
 LAND SURVEYOR
 OREGON
 JULY 17, 1970
 ANTHONY C. KLEIN
 932

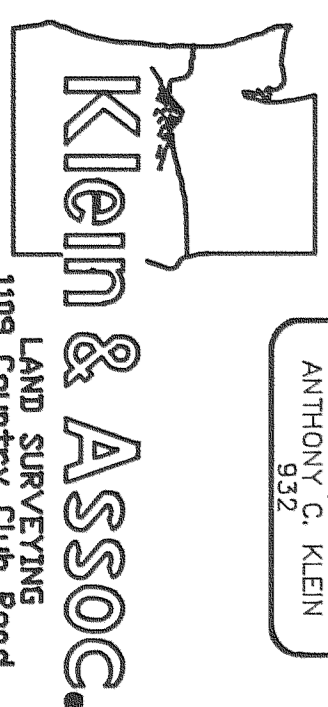

NARRATIVE OF SURVEY
 THE PURPOSE OF THE SURVEY WAS TO ESTABLISH THE CORNERS OF THE PROPERTY AND TOPO THE SITE. ALL MONUMENTS FOUND AND ESTABLISHED ALONG WITH THE MEASURED BEARINGS AND DISTANCES ARE SHOWN HEREIN.

REFERENCE SURVEY
 SURVEY BY TENNESON ENG. 4/1/87
 CS #87020

SURVEY FOR
 RICHARD LAMPERSTOSER

95018