

SURVEY IN  
N.W. 1/4 OF SEC.30, T 2 N, R 11 E, WM  
COUNTY OF HOOD RIVER, STATE OF OREGON

SURVEY FOR  
ROBERT NORTON

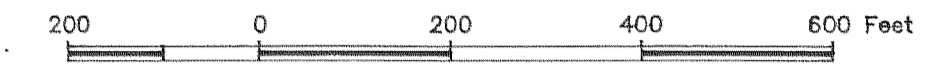
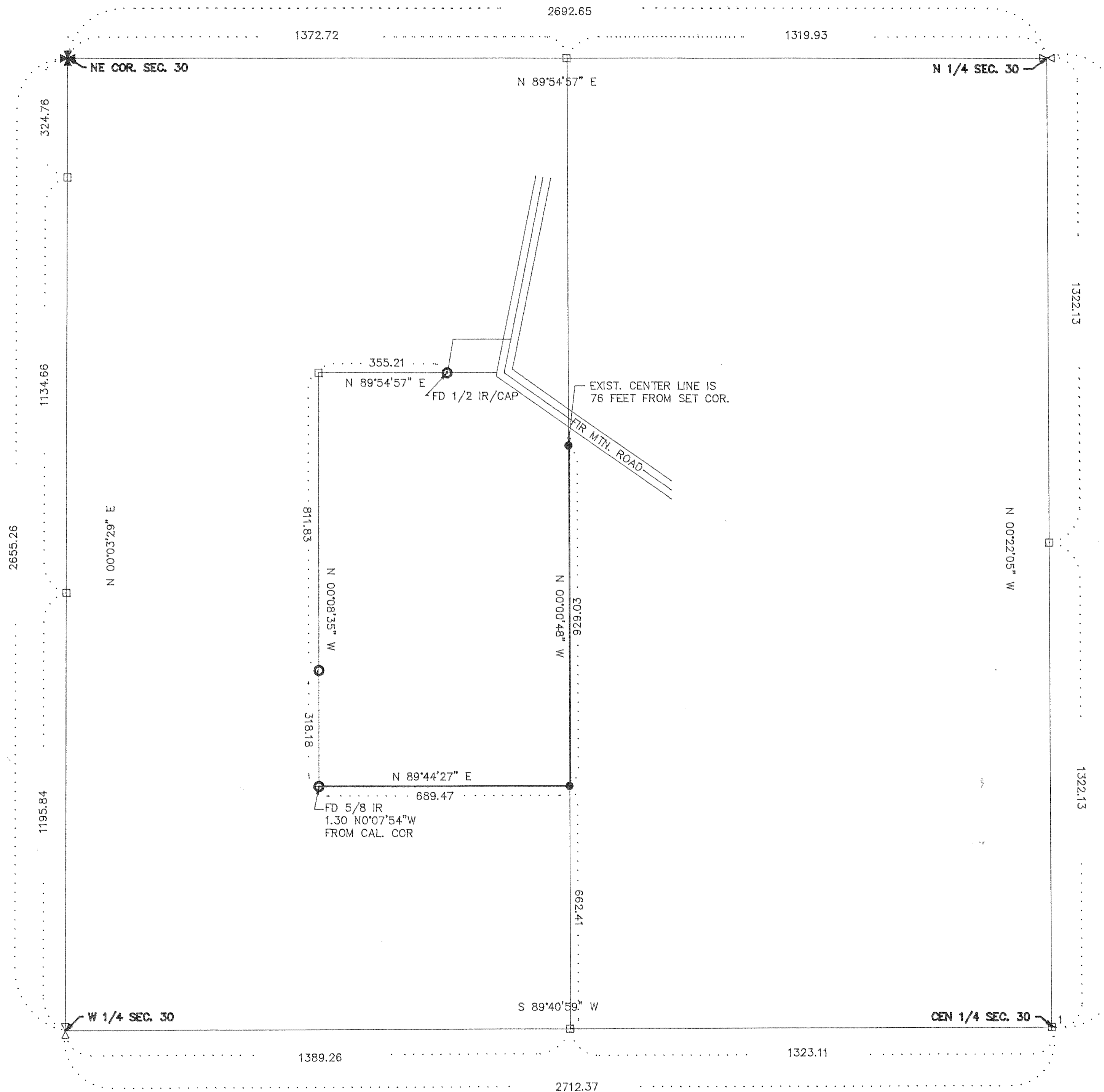

**LEGEND**

- = SET 5/8" IR WITH PLASTIC CAP MARKED OR #932 & WA #22098 EXCEPT AS NOTED
- = FOUND MONUMENT AS NOTED AS PER C.S. #88015
- = CALCULATED CORNER AS NOTED
- ⊠ = CALCULATED 1/4 COR AS NOTED
- ⊗ = CALCULATED SEC COR AS NOTED
- ◀ = FOUND 1/4 COR AS NOTED
- ⊗ = FOUND SEC COR AS NOTED

**REFERENCE SURVEYS**

SURVEY BY DLC SURVEYING  
MARCH 23, 1988 CS #88021

SURVEY BY DLC SURVEYING  
APRIL 13, 1988 CS #88015

**NARRATIVE OF SURVEY**

THE PURPOSE OF THE SURVEY WAS TO ESTABLISH THE SOUTH AND EAST BOUNDRY OF THE PARCEL AS SHOWN. ALL MONUMENTS FOUND AND ESTABLISHED ALONG WITH THE MEASURED BEARINGS AND DISTANCE ARE SHOWN HERIN.

**FILED**

MAR 9, 1995  
*Richard A. Arnold*  
COUNTY SURVEYOR

REGISTERED  
PROFESSIONAL  
LAND SURVEYOR

OREGON  
JULY 17, 1970  
ANTHONY C. KLEIN  
932



**Klein & Assoc.**

LAND SURVEYING  
1109 Country Club Road  
Hood River, Oregon 97031  
Tele: (503)386-3322  
DATE SURVEYED: FEB. 1995  
JOB NO: 95004

# 95017