

Found
Newton
5/8" IR

Q "A" STREET - 50' Plat

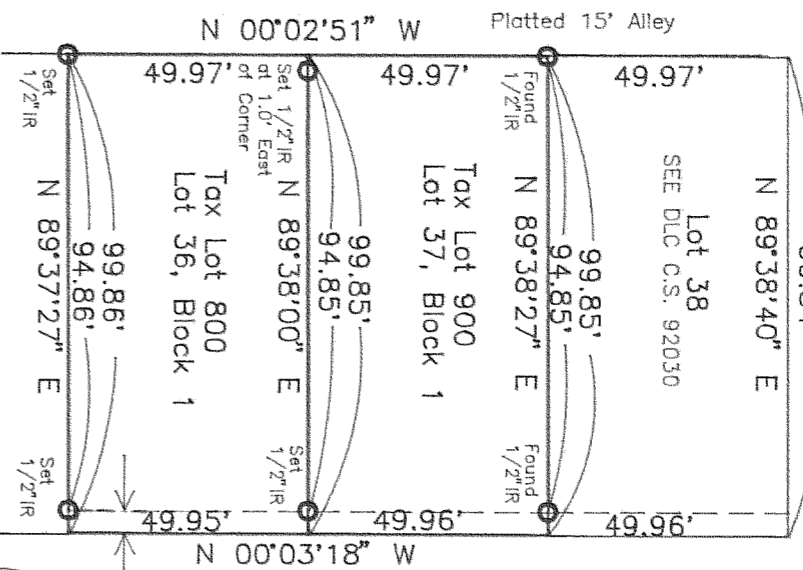

Q 13TH STREET - 50' Plat

5.0' Easement to the
City of Hood River

Basis of bearing and survey control as per DLC C.S. 89049 and
DLC C.S. 92030.

NOTE: Iron rod (IR) monuments set have yellow plastic cap stamped
"LS 1028" affixed.

NARRATIVE: The purpose of this survey was to located existing Tax
Lot 800 and 900 of 3N 10 35DA as shown.

"SURVEY"

FOR — Michael Maurer

LOCATION — Platted Lot 36 and Lot 37
of Block 1 of STRANAHAN'S SECOND ADDITION
to the City of Hood River as located in the
Northeast 1/4 of the Southeast 1/4 of
Section 35, Township 3 North, Range 10 East,
Willamette Meridian —
HOOD RIVER COUNTY, OREGON

DLC SURVEYING
ESTABLISHED 1976

Dan Cron
5694 Trout Creek Road
Parkdale, Oregon 97041
(503) 352-6574

MAURE195.dwg
MAURE195.cdf



January 23, 1996

REGISTERED
PROFESSIONAL
LAND SURVEYOR

OREGON
AUGUST 22, 1975
DANNY L. CRON
1028

Jan 23, 1995

SCALE
1" = 40'

FILED

FEB 9, 1995

Richard G. Arnold
COUNTY CLERK

DEPUTY

95009