

City Mon #15
Found Taak

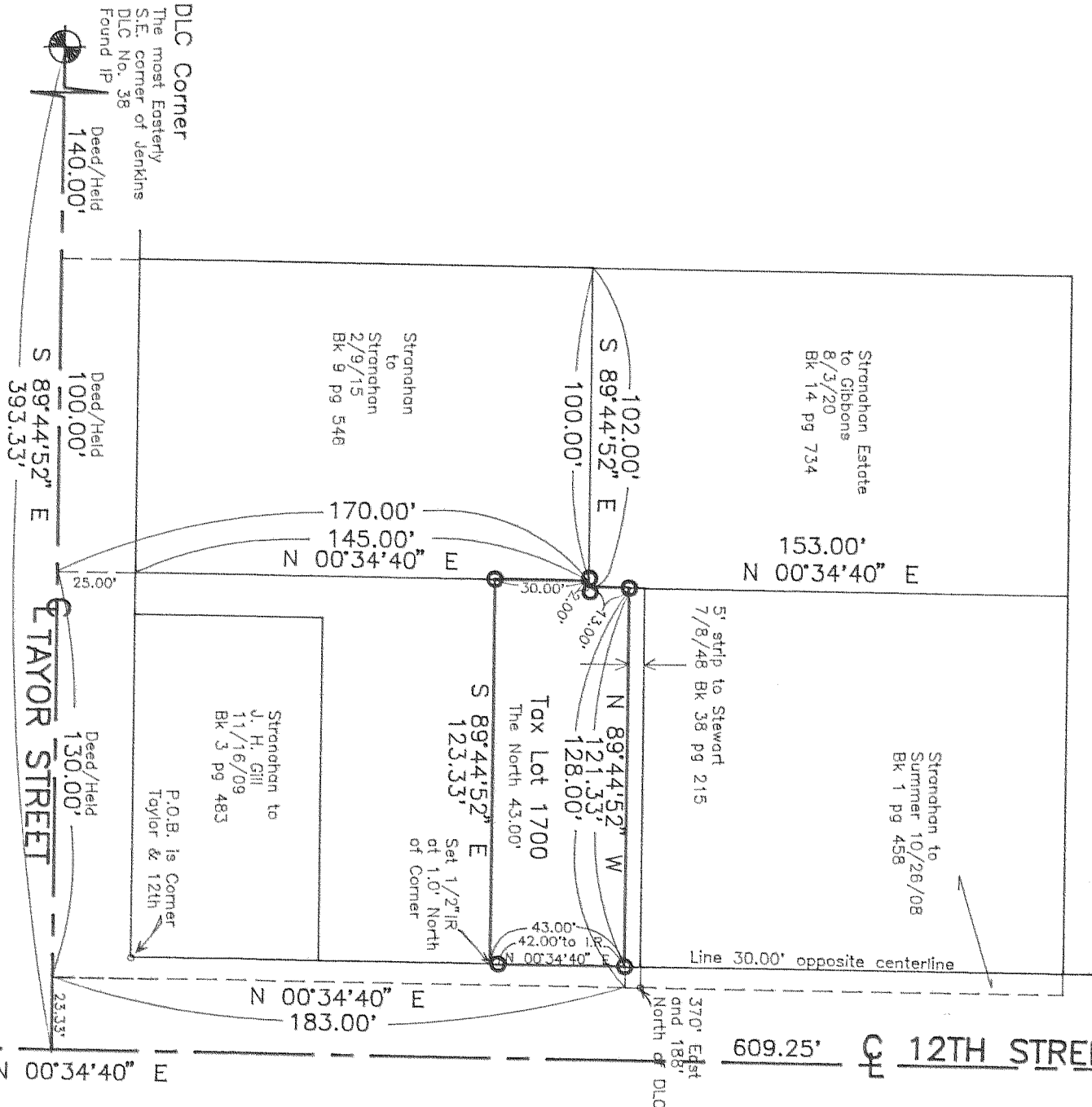

Basis of bearing and survey control as per DLC 1/24/90 survey.

○ = Iron rod (IR) monument set with yellow, plastic cap stamped "LS 1028" affixed, unless noted.

NARRATIVE: The purpose of this survey was to locate existing Tax Lot 1700 of 3N 10 35AD as shown.

"SURVEY"

FOR — Michael Maurer

LOCATION — Parcel located in the Southeast 1/4 of the Northeast 1/4 of Section 35, Township 3 North, Range 10 East, Willamette Meridian — HOOD RIVER COUNTY, OREGON

REGISTERED
PROFESSIONAL
LAND SURVEYOR

Danny L. Cron

OREGON
AUGUST 22, 1975
DANNY L. CRON
1028

Jan 23, 1995

SCALE
1" = 50'

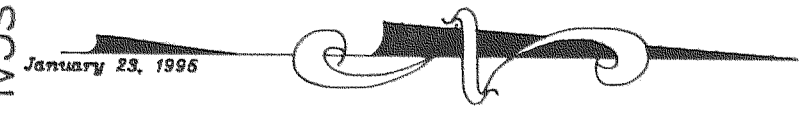

DLC SURVEYING
ESTABLISHED 1976

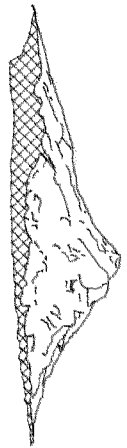

Dan Cron
5694 Trout Creek Road
Parkdale, Oregon 97041
(503) 352-6574

MAUR1294.dwg
MAUR1294.cdf

FILED

FEB 9, 1995
Richard A. Amble
COUNTY CLERK

95008